

Faculty of Medicine

**Hospital-Based  
PhD Research 2023**

# Sections

Cancer	5
Cardiovascular System	26
Digestive System	33
Endocrine Disease	39
Genetic Diseases & Genomics	48
Immunology & Hematology	51
Infectious Diseases	68
Neurological & Psychiatric Diseases	79
Ophthalmology	105
Pediatrics	109
Public Health	112
Reproduction	116
Stem Cells & Regenerative Medicine	119

## Cover images (from bottom left, clockwise):

**Image 1:** Staining of a novel anti-frizzled7 monoclonal antibody directed at tumor stem Cells. Credit: Benjamin Dekel lab.

**Image 2:** Growing adult kidney spheroids and organoids for cell therapy. Credit: Benjamin Dekel lab.

**Image 3 & 4:** Vibrio proteolyticus bacteria infecting macrophages. Credit: Dor Salomon.

**Image 5:** K562 leukemia cells responding to complement attack (red-complement C9, green-mitochondrial stress protein mortalin) Credit: Niv Mazkereth, Zvi Fishelson.

**Image 6:** Cardiomyocyte proliferation in newborn mouse heart by phosphohistone 3 staining (purple). Credit: Jonathan Leor.

# The Faculty of Medicine

The Tel Aviv University Faculty of Medicine is Israel's largest medical research and training complex. The Faculty of Medicine of Tel Aviv University (TAU) was founded in 1964. Research at the Faculty of Medicine is multidisciplinary, as scientists and clinicians combine efforts in basic and translational research. Research is conducted in the laboratories on the TAU campus by preclinical faculty members, and in the hospitals affiliated to the Faculty by PhD and MD clinical faculty members. The Faculty of Medicine includes the School of Medicine, the School of Health Professions, the School of Public Health, and the School of Dental Medicine. Education takes place in all these schools and in the Graduate School of Medicine, School of Continuing Medical Education, the New York State American Program and the B.Sc. Program in Medical and Life Sciences. This network of preclinical and clinical teams helps realize the ultimate goals of the research: the basic understanding of human pathophysiology and the prevention, diagnosis and treatment of disease. The research of PhD clinical faculty members are featured in this research brochure.

The Faculty of Medicine engages in joint teaching and research programs with nearly every faculty at TAU, including the Wise Faculty of Life Sciences, the Sagol School of Neuroscience, the Edmond J. Safra Bioinformatics Center, the TAU Center for Nanoscience and Nanotechnology, and multi-nationally with schools, hospitals and research centers throughout the world. The faculty is known for research in the following areas: cancer biology, stem cells, diabetes, neurodegenerative diseases, infectious diseases and genetic diseases, including but not limited to Alzheimer's disease, Parkinson's disease and HIV/AIDS. Physicians and PhD researchers in 181 affiliated departments and institutes in 18 hospitals hold academic appointments at TAU. The Gitter-Smolatz Life Sciences and Medicine Library serves

students and staff and is the center of a consortium of 15 hospital libraries.

The student body is made up of 750 Israeli students enrolled in the 6-year M.D. degree program, 300 American and Canadian students enrolled in a 4-year M.D. program chartered by the State of New York and accredited by the State of Israel, and a 4-year program for Israeli students for the M.D. degree, with 260 students. Approximately 200 students study dental medicine in a six-year program where they are awarded the D.M.D. degree and another 2,000 students are enrolled in the health professions programs where they will earn degrees in Communications Disorders, Nursing, Physical Therapy and Occupational Therapy. The Graduate School for Advanced Studies trains approximately 800 masters and doctoral level students in the biomedical disciplines, with a special emphasis on a multidisciplinary approach and application of fundamental knowledge to important biomedical problems.

The Faculty of Medicine is led by the Dean, Prof. Prof. Karen Avraham, Associate Deans Prof. Rina Rosin-Arbesfeld, Prof. Eli Sprecher, Prof. Neta Erez, Prof. Anat Gafter-Gvilli, Prof. Ronen Zaidel-Bar, Prof. Benjamin Dekel, and Assistant to the Dean, Michal Gilboa.

**This brochure reflects the research being performed by the PhD Clinical faculty members at the Faculty of Medicine-affiliated hospitals.**

Prof. Karen B. Avraham, PhD,  
Dean

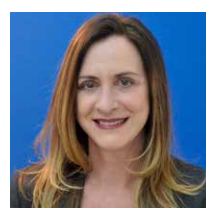

# Table of Contents

<b>Cancer</b>	<b>5</b>	Anat Globerson Levin, Ph.D.	61
Prof. Osnat Ashur-Fabian, Ph.D.	6	Dr. Tami Livnat, Ph.D.	63
Dr. Liat Drucker, Ph.D.	8	Dr. Shelly Tartakover Matalon, Ph.D.	66
Dr. Ben Zion Katz, Ph.D.	10	<b>Infectious Diseases</b>	<b>68</b>
Prof. Yael Mardor, Ph.D.	12	Prof. Ohad Gal-Mor, Ph.D.	69
Dr. Ilan Volovitz, Ph.D.	14	Dr. Michal Mandelboim, Ph.D.	71
Dr. Galit Granot, Ph.D.	16	Dr. Orna Mor, Ph.D., M.B.A.	75
Dr. Shiran Shapira, Ph.D.	18	<b>Neurological &amp; Psychiatric Diseases</b>	<b>79</b>
Dr. Orit Uziel, Ph.D.	21	Dr. Einor Ben Assayag, Ph.D.	80
Dr. Yochai Wolf, Ph.D.	24	Prof. Jeffrey Hausdorff, Ph.D.	83
<b>Cardiovascular System</b>	<b>26</b>	Dr. Yulia Lerner, Ph.D.	91
Dr. Michal Entin-Meer, Ph.D.	27	Dr. Abigail Livny-Ezer, Ph.D.	93
Dr. Shani Shenhar-Tsarfaty, Ph.D.	29	Dr. Inbal Maidan, Ph.D.	96
<b>Digestive System</b>	<b>33</b>	Prof. Anat Mirelman, Ph.D.	98
Dr. Chen Varol, Ph.D.	34	Dr. Michal Taler, Ph.D.	101
Dr. Isabel Zvibel, Ph.D.	37	Dr. Ariel Tankus, Ph.D.	103
<b>Endocrine Disease</b>	<b>39</b>	<b>Ophthalmology</b>	<b>105</b>
Dr. Galia Gat-Yablonski, Ph.D.	40	Dr. Ifat Sher, Ph.D.	106
Dr. Alicia Leikin-Frenkel, Ph.D.	43	<b>Pediatrics</b>	<b>109</b>
Dr. Tali Zitman-Gal, Ph.D.	45	Dr Laurence Elbaz Mangel, PhD	110
<b>Genetic Diseases &amp; Genomics</b>	<b>48</b>	<b>Public Health</b>	<b>112</b>
Dr. Dan Dominissini, Ph.D.	49	Prof. Lizy Fireman, Ph.D.	113
<b>Immunology &amp; Hematology</b>	<b>51</b>	<b>Reproduction</b>	<b>116</b>
Dr. Anat Aharon, Ph.D.	52	Dr. Sandra E. Kleiman, Ph.D.	117
Dr. Gali Epstein Shochet, Ph.D.	54	<b>Stem Cells &amp; Regenerative Medicine</b>	<b>119</b>
Dr. Smadar Gertel, Ph.D.	56	Prof. Dalit Ben Yosef, Ph.D.	120
Dr. Gilad Halpert, Ph.D.	58		



# Cancer

K562 leukemia cells responding to complement attack  
(red-complement C9, green- Rab11, blue- mitochondria mitotracker)  
Credit: Niv Mazkereth, Zvi Fishelson

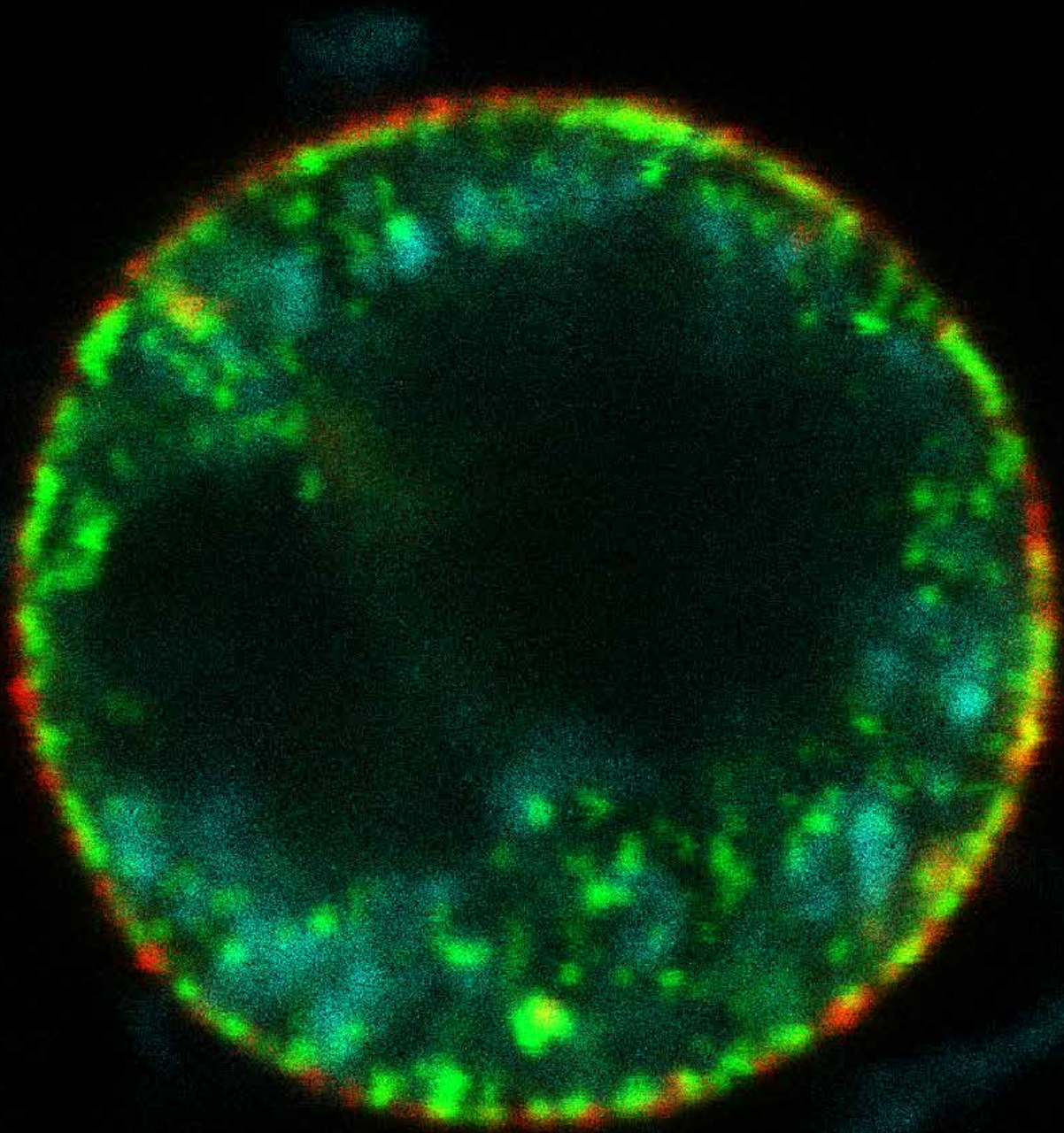



## Prof. Osnat Ashur-Fabian, Ph.D.

Translational Oncology; Meir Medical Center  
Department of Human Molecular Genetics and  
Biochemistry, Faculty of Medicine



osnataf@gmail.com

# Investigating Hormone Metabolism in Cancer

## Positions

Associate Professor, Faculty of Medicine

Principle Investigator, Translational Oncology  
Laboratory, Sapir Medical Center, Kfar- Saba

Founder & CSO, DioTree LTD.

## Research

Our research deals with the role of thyroid hormones (T4 and T3) in cancer progression and on the development of a novel class of targeted cancer therapy. A set of small molecules that specifically block the thyroid-cancer axis were developed. Our research group is the first to show the potent elimination of various cancer types by these novel drugs.

## Publications

Shinderman-Maman E, Weingarten C, Moskovich D, Werner H, Hercbergs A, Davis PJ, Ellis M, **Ashur-Fabian O**. Molecular insights into the transcriptional

regulatory role of thyroid hormones in ovarian cancer. *Mol Carcinog.* 57(1):97-105, 2018.

Cohen K, Abadi U, Hercbergs A, Davis PJ, Ellis M, **Ashur-Fabian O**. The induction of myeloma cell death and DNA damage by tetrac, a thyroid hormone derivative. *Endocr Relat Cancer.* 25(1):21-34, 2018.

Mousa SA, Glinsky GV, Lin HY, **Ashur-Fabian O**, Hercbergs A, Keating KA, Davis PJ. contributions of thyroid hormone to cancer metastasis. *Biomedicines*, 6, 2018.

**Ashur-Fabian O**, Zloto O, Fabian I, Tsarfaty G, Ellis M, Steinberg DM, Hercbergs A, Davis PJ, Fabian ID. Tetrac delayed the onset of ocular melanoma in an orthotopic mouse model. *Front Endocrinol (Lausanne)*, 9:775, 2019.

Dayan A, Fleminger G, **Ashur-Fabian O**. Targeting the Achilles' heel of cancer cells via integrin-mediated delivery of ROS-generating dihydrolipoamide dehydrogenase. *Oncogene*, 38:5050-5061, 2019.

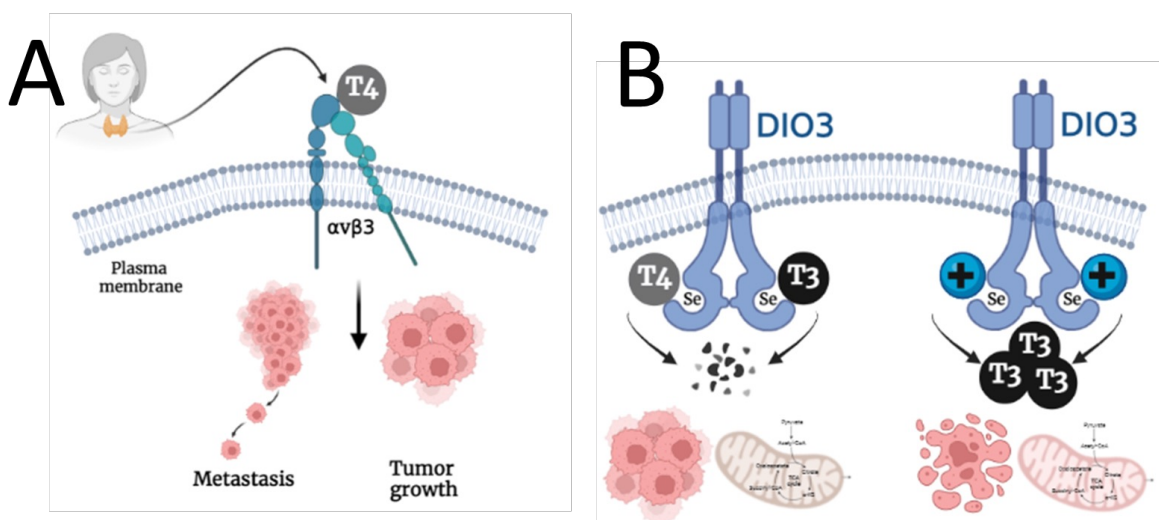

Tumor growth is promoted by (A) The thyroid-integrin membranous axis (B) The enzyme DIO3 which catabolizes intracellular thyroid hormones. DIO3 inhibitors lead to tumor regression.

Seraya-Bareket C, Weisz A, Shinderman-Maman E, Teper-Roth S, Stamler D, Arbib N, Kadan Y, Fishman A, Kidron D, Edelstein E, Ellis M and **Ashur-Fabian O**. The identification of nuclear  $\alpha\text{v}\beta 3$  integrin in ovarian cancer: non-paradigm localization with cancer promoting actions. *Oncogenesis*, 9(7):69, 2020.

Moskovich D, Alfandari A, Finkelshtein Y, Weisz A, Katzav A, Kidron D, Edelstein E, Veroslavski D, Perets R, Arbib N, Kadan Y, Fishman A, Lerer B, Ellis M and Ashur-Fabian O. DIO3, the thyroid hormone inactivating enzyme, promotes tumorigenesis and metabolic reprogramming in high grade serous ovarian cancer. *Cancer Letters*, 31;501:224-233, 2021.

Weitzner O, Seraya-Bareket C, Biron-Shental T, Fishman A, Yagur Y, Tzadikévitch-Gefen K, Farladansky-Gershnel S, Kidron D, Ellis M and **Ashur-Fabian O**. Enhanced expression of  $\alpha\text{v}\beta 3$  integrin in extravillous trophoblasts of placenta accrete. *Arch Gynecol Obstet* (ARCH), 303(5):1175-1183, 2021.

Krashin E, Silverman B, Steinberg DM, Yekutieli D, Giveon S, Fabian O, Hercbergs A, Davis PJ, Ellis M and **Ashur-Fabian O**. Opposing effects of thyroid hormones on cancer risk based on patient age and tumor type: A population-based study. *Eur J Endocrinol*, 184(3):477-486, 2021.

Abadi U, Weisz A, Kidron D, Katzav A, Hercbergs A, Davis PJ, Ellis M and **Ashur-Fabian O**.  $\alpha\text{v}\beta 3$  integrin expression and mitogenic effects by thyroid hormones in chronic lymphocytic leukemia. *J Clin Med*, 19;10(8):1766, 2021.

Krashin E, Silverman B, Steinberg DM, Yekutieli D, Giveon S, Fabian O, Hercbergs A, Davis PJ, Ellis M, **Ashur-Fabian O**. Pre-diagnosis thyroid hormone dysfunction is associated with cancer mortality. *Endocrine Related Cancer*, 28(11):705-713, 2021.

Weisz A, Abadi U, Mausbach L, Gurwitz D, Ellis M and **Ashur-Fabian O**. Nuclear  $\alpha\text{v}\beta 3$  integrin expression,

post translational modifications and regulation in hematological malignancies. *Hematological Oncology*, 40:72-81, 2022.

Moskovich D, Finkelshtein Y, Alfandari A, Rosemarin A, Lifschytz T, Weisz A, Mondal S, Ungati H, Katzav A, Kidron D, Mugesh G, Ellis M, Lerer B and **Ashur-Fabian O**. Targeting the DIO3 enzyme using first-in-class inhibitors effectively suppresses tumor growth: A new paradigm in ovarian cancer treatment. *Oncogene*, 40(44):6248-6257, 2021.

## Reviews

Krashin E, Piekietko-Witkowska A, Ellis M, **Ashur-Fabian O**. Thyroid hormones and cancer: A comprehensive review of preclinical and clinical studies. *Front Endocrinol* (Lausanne), 10:59, 2019.

Davis PJ, **Ashur-Fabian O**, Incerpi S, Mousa SA. Editorial: Non genomic actions of thyroid hormones in cancer. *Front Endocrinol* (Lausanne), 10:847, 2019.

Klionsky DJ et al. **Ashur-Fabian O** among authors. Guidelines for the use and interpretation of assays for monitoring autophagy. *Autophagy*. 20:1-382, 2021

Dror Tobi D, Eilon Krashin E, Paul J. Davis PJ, Vivian Cody V, Martin Ellis M and Osnat **Ashur-Fabian O**. Three-dimensional modeling of thyroid hormone derivatives binding to the cancer-relevant  $\alpha\text{v}\beta 3$  integrin: In-silico based study. *Front Endocrinol* (Lausanne), 13:895240, 2022.

Incerpi S, **Ashur-Fabian O**, Davis PJ, Pedersen JZ. Crosstalk between thyroid hormones, analogs and ligands of integrin  $\alpha\text{v}\beta 3$  in health and disease. Who is talking now? *Front Endocrinol*, 5;13:1119952, 2023.

## Grants

2022-2025	Israel Cancer Research Fund (ICRF)
2022-2024	Clalit Research Grant





## Dr. Liat Drucker, Ph.D.

Department of Pathology, Faculty of Medicine,  
Tel Aviv University  
Oncogenetics Laboratory, Meir Medical Center



druckerl@clalit.org.il

# Multiple Myeloma in its Bone Marrow Niche

## Positions

Senior Lecturer, Faculty of Medicine

## Research

We study multiple myeloma (MM) within its bone marrow (BM) microenvironment. Our group has uncovered intricate signals underlying the dynamic crosstalk between the MM and BM resident Mesenchymal Stem Cells (MSCs) that design the malignant cells' phenotype and niche and drive the malignant process from pre-malignant states to treatment refractory disease. One such mechanism is manipulation of translation-initiation in niche BM-MSCs and MM cells by direct contact and secreted components such as extra cellular matrix and microvesicles. Another strategy is using the Cannabis compound CBD to modulate the dialogue.

Ongoing studies using cutting edge cellular/molecular and high throughput techniques has led to the identification of signals unique to the malignant dialogue that may be selectively targeted to improve MM treatment. Further discoveries have shown that MM-conditioned BM-MSCs disperse unique cargoes via microvesicles thereby promoting MM progression. Indeed, much of our interest is now focused at delineating the conversion of BM-MSCs into cancer supporting entities.

Throughout our studies we maintain tight collaboration with expert clinicians at the Meir Medical Center that

gives us direct access to primary tissue samples and maintain relevance to state of the art treatments and clinical approaches. The research is expected to yield markers for disease progression and new therapeutic targets central to MM-BM niche collaboration, which is perceived as the major obstacle to MM cure.

## Publications

Attar-Schneider O, Pasmanik-Chor M, Tartakover Matalon S, **Drucker L\***, Lishner M\*. eIF4E and eIF4GI have distinct and differential imprints on multiple myeloma's proteome and signaling. *Oncotarget*, 28;6:4315-29, 2015

Epstein Shochet G, **Drucker L**, Pasmanik-Chor M, Pomeranz M, Fishman A, Tartakover Matalon S\*, Lishner M\*. First trimester human placental factors induce breast cancer cell autophagy. *Breast Cancer Research and Treatment*, 149:645-54, 2015

Epstein Shochet G, **Drucker L**, Pasmanik-Chor M, Pomeranz M, Fishman A, Tartakover Matalon S\*, Lishner M\*. First trimester human placental factors induce breast cancer cell autophagy. *Breast Cancer Research and Treatment*, 149:645-54, 2015

Epstein Shochet G, **Drucker L**, Pasmanik-Chor M, Pomeranz M, Fishman A, Tartakover Matalon S\*, Lishner M\*. First trimester human placental factors induce breast cancer cell autophagy. *Breast Cancer Research and Treatment*, 149:645-54, 2015

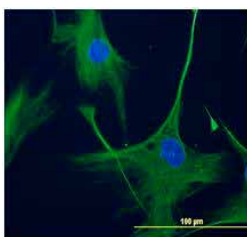

Primary human mesenchymal stem cells (MSCs)

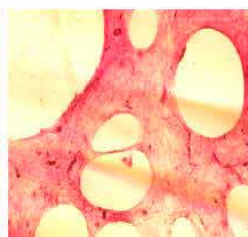

MSCs' extracellular matrix (elastin)

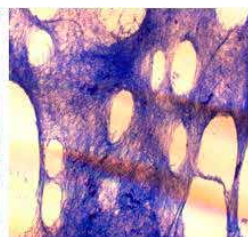

MSCs' extracellular matrix (collagen)

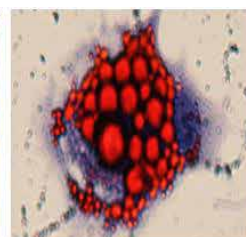

MCS differentiated into adipocyte

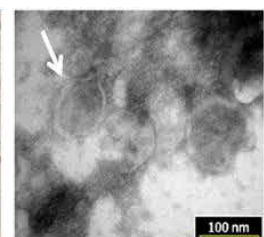

MSCs' microvesicles

Marcus H, Attar-Schneider O, Dabbah M, Zismanov V, Tartakover-Matalon S, \*Lishner M, \***Drucker L**. Mesenchymal stem cells secretomes' affect multiple myeloma translation initiation. *Cell Signal* 28:620-30, 2016

Dabbah M, Attar-Schneider O, Zismanov V, Tartakover Matalon S, \*Lishner M, \***Drucker L**. Multiple myeloma cells promote migration of bone marrow mesenchymal stem cells by altering their translation initiation. *J Leuk Biol* 100:761-770, 2016

Attar-Schneider O, \***Drucker L**, \*Gottfried M. Migration and epithelial to mesenchymal transition of lung cancer can be targeted via translation initiation factors eIF4E and eIF4G1. *Lab Invest* 96:1004-15, 2016

Epstein Shochet G, Komemi O, Sadeh-Mestechkin D, Pomeranz M( Fishman A, **Drucker L**, Lishner M, Tartakover Matalon S. Heat shock protein-27 (HSP27) regulates STAT3 and eIF4G levels in first trimester human placenta. *J Mol Histol* 47:555-563, 2016

Epstein Shochet G, **Drucker L**, Pasmanik-Chor M, Pomeranz M, Fishman A, Tartakover Matalon S\*,Lishner M\*. First trimester human placenta prevents breast cancer cells attachment to the matrix: the role of extracellular matrix. *Mol Carcinogenesis* 56:62-74, 2017

Dabbah M, Attar-Schneider O, Tartakover Matalon S, Sheffer I, Jarchowsky O, \*Lishner M, \***Drucker L**. Microvesicles derived from bone marrow mesenchymal stem cells differentially modulate multiple myeloma cells' phenotype and translation initiation according to their normal or pathological source. *Carcinogenesis* 38:708-716, 2017

Attar-Schneider O, \***Drucker L**, \*Gottfried M. The effect of mesenchymal stem cells' secretome on lung cancer progression is contingent on their origin: primary or metastatic niche. *Lab Invest* 98:1549-1561, 2018

Komemi O, Epstein Shochet G, Pomeranz M, Fishman A, Pasmanik-Chor M, **Drucker L**, Tartakover Matalon S\*, Lishner M\*. Placenta conditioned extracellular matrix (ECM) prevents breast cancer cell attachment and activates their survival mechanisms: a key for future distant metastases. *Int J Cancer* 144:1633-1644, 2018

Ibraheem A, Dolberg Jarchowsky O, Attar-Schneider O, Dabbah M, Tartakover Matalon S, \*Lishner M, \***Drucker L**. BM-MS derived ECM modifies multiple myeloma phenotype and drug response in a source dependent manner. *Translational Research* 207:83-95, 2019, 2019

Bar M, Komemi O, Pomeranz M, Fishman A, **Drucker L**, \*Lishner M, \*Tartakover Matalon S. Placental supernatants' enhancement of the metastatic potential of breast cancer cells: Is estrogen receptor (ERα) essential for this phenomenon? *Archives of Gynecology and Obstetrics* 300:981-991, 2019

Dabbah M, Jarchowsky-Dolberg O, Attar-Schneider O, Tartakover Matalon S, Pasmanik-Chor M, \***Drucker L**, \*Lishner M. CD49d on multiple myeloma mesenchymal stem cells microvesicles: prognostic marker and selective therapeutic target. *Carcinogenesis* 7: 60698-60711, 2019

Tartakover Matalon S, Ringel Y, Konikoff F, **Drucker L**, Pery S, Naftali T. Cannabinoid Receptor 2 (CB2) agonist promotes parameters implicated in mucosal healing in Inflammatory Bowel Disease patients. *United European Gastroenterology*, 2019

Attar Schneider O, Dabbah M, \***Drucker L**, \*Gottfried M. Niche origin of mesenchymal stem cells derived microvesicles determines opposing effects on NSCLC: primary versus metastatic. *Cell Signal*, doi: 10.1016/j.cellsig.2019.109456, 2020

## Reviews

Kilionsky DJ et al. Guidelines for the use and interpretation of assays for monitoring autophagy (3rd edition). *Autophagy* 2;12:1-222, 2016

## Grants

- |           |  |
|-----------|--|
| 2018-2020 | Takeda Israel LTD. CD49d expression on bone marrow mesenchymal stem cells' microvesicles as a therapeutic target in multiple myeloma |
| 2019-2020 | CannaMore. CBD as anti-myeloma treatment: is restoration of translation initiation homeostasis involved?                             |





## Dr. Ben Zion Katz, Ph.D.

The Hematology Laboratory  
Tel Aviv Sourasky Medical Center



benzik@tlvmc.gov.il

# Development of B-Cell Malignancies

## Positions

Senior Lecturer, Faculty of Medicine

Deputy Director, The Hematology Laboratory, Tel Aviv Sourasky Medical Center

## Research

The focus of the research in the laboratory is on B-cell malignancies, their developmental processes, and the clinical significance of the malignant B-cells physiological and molecular phenotypes. We utilize a wide range of both clinical and basic research laboratory techniques, and study tissue culture model systems, as well as primary patient-derived samples.

## Publications

Herishanu, Y., **Katz, B.-Z.** *Cryoglobulins mimicking platelet recovery in a mantle cell lymphoma patient treated with chemoimmunotherapy.* (2015) *Blood* 125:1047.

Sarid, N., **Katz, B.-Z.** *Dividing plasma cells in the cerebrospinal fluid of a patient with refractory multiple myeloma.* (2015) *Blood* 126:2162.

Dezorella, N., Kay, S., Baron, S., Shapiro, M., Porat, Z., Deutsch, V., Herishanu, Y., **Katz, B.-Z.** *Measurement of lymphocyte aggregation by flow cytometry-physiological implications in chronic lymphocytic leukemia.* (2016) *Cytometry B Clin. Cytom.* 90:257-266.

Dezorella, N.\*, **Katz, B.-Z.\***, Shapiro, M., Polliack, A., Perry, C., Herishanu, Y. *SLP76 integrates into the B-Cell receptor signaling cascade in chronic lymphocytic leukemia cells and is associated with aggressive disease course.* (2016) *Haematologica* 101:1553-1562. \* Equal contributors

Shapiro, M., Herishanu, Y., **Katz, B.-Z.**, Dezorella, N., Sun, C., Kay, S., Polliack, A., Avivi, I., Wiestner, A., Perry, C. *Lymphocyte activation gene 3- A novel therapeutic target in chronic lymphocytic leukemia.* (2017) *Haematologica* 102:874-882.

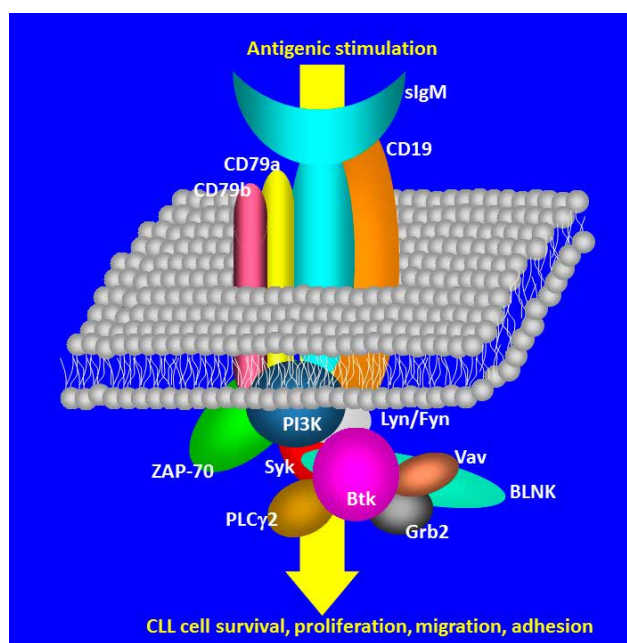

Specific research programs

- A) The role of microenvironmental interactions in the pathogenesis of chronic lymphocytic leukemia.
  - B) The function of CD19 and CD38 in the physiology of malignant B-cells.
  - D) Development of novel laboratory methodologies to study B-cell malignancies
- The complexity of the B-cell receptor.

**Katz, B.-Z.**, Herishanu, Y. Fragility of sub-cellular structures in chronic lymphocytic leukemia. (2017) *Int. J. Hematol.* 105:707-708.

Dezorella, N., Ashkenazi, E., Shapiro, M., Perry, C., Kamdjou, T., **Katz, B.-Z.**, Herishanu Y. Wide-range effects of the MALT-1 inhibitor Mi-2 in CLL cells results in apoptosis. (2018) *Leuk Lymphoma*. 4:1-4.

## Grants

2018-2021

Israel Science Foundation, Novel treatment strategies for ovarian cancer based on double CAR-T cells, Co-Investigator

2019

Israel Innovation Authority, Together with Scpio Labs, Digital Analysis of Bone Marrow aspiration, Co-Investigator

2020

Dotan Hemato Oncology Fund, Cancer Biology Research Center, Tel Aviv University, Principle Investigator



## Prof. Yael Mardor, Ph.D.

Advanced Technology Center  
Sheba Medical Center  
Faculty of Medicine



yael.mardor@sheba.health.gov.il

# Drug Delivery into the Brain, Brain Tumors and Brain MRI

## Positions

Associate Professor, Faculty of Medicine, TAU

Chief Scientist, The Advanced Technology Center,  
Sheba Medical Center

Patent committee member, Sheba Medical Center

## Research

The MR Research Group at the Advanced Technology Center of the Sheba Medical Center focuses on pre-clinical and clinical research, with an emphasis on brain, brain tumors, drug delivery and MRI. The hospital setup, enabling pre-clinical/clinical research, close access to physicians and patients, and close collaboration with the industry, forms an optimal environment for translational medical research, which is the nature of most of our research projects. One of the MRI methodologies, developed by the group for differentiating active tumor from treatment-induced effects in patients with brain tumors, has been licensed to an international company and is being used for clinical decision making in various hospitals around

the world. Research performed in an attempt to extend this methodology to breast cancer and lung cancer is ongoing.

## Publications

Nordling-David MM, Yaffe R, Guez D, Meirow H, Last D, Grad E, Salomon S, Sharabi S, Levi-Kalishman Y, Golomb G, **Mardor Y**. Liposomal temozolomide drug delivery using convection enhanced delivery. J Control Release. 2017;261:138-146.

Peretz S, Orion D, Last D, **Mardor Y**, Kimmel Y, Yehezkely S, Lotan E, Itsekson-Hayosh Z, Koton S, Guez D, Tanne D. Incorporation of relative cerebral blood flow into CT perfusion maps reduces false 'at risk' penumbra. J Neurointerv Surg. 2018;10:657-662.

Daniels D, Sharabi S, Last D, Guez D, Salomon S, Zivli Z, Castel D, Volovick A, Grinfeld J, Rachmilevich I, Amar T, Liraz-Zaltsman S, Sargsyan N, **Mardor Y**, Harnof S. Focused ultrasound-induced suppression of auditory evoked potentials in vivo. Ultrasound Med Biol. 2018;44:1022-1030.

## MRI-based treatment response assessment maps (TRAMs) for differentiating tumor from treatment effects in patients with brain tumors:

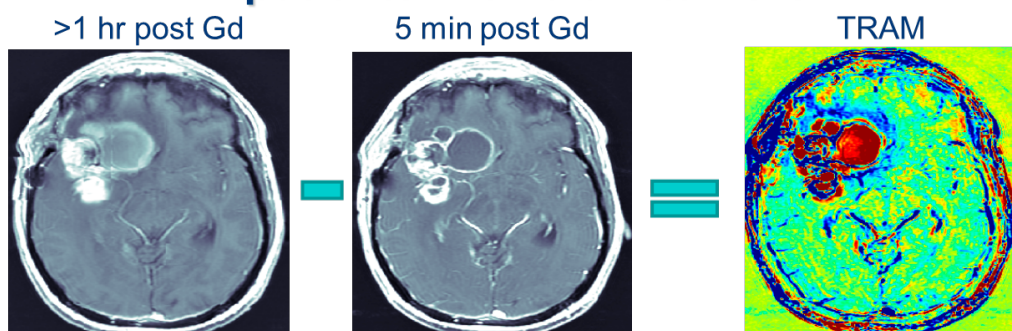

**Blue = tumor tissue , efficient Gd clearance at 75 min**  
**Red = non tumor tissue, Gd accumulation at 75 min**

3

Sharabi S, Daniels D, Last D, Guez D, Zivli Z, Castel D, Levy Y, Volovick A, Grinfeld J, Rachmilevich I, Amar T, **Mardor Y**, Harnof S. Non-thermal focused ultrasound induced reversible reduction of essential tremor in a rat model. *Brain Stimul.* 2018; 12:1-8.

Elhaik Goldman S, Goez D, Last D, Naor S, Liraz Zaltsman S, Sharvit-Ginon I, Atrakchi-Baranes D, Shemesh C, Twitto-Greenberg R, Tsach S, Lotan R, Leikin-Frenkel A, Shish A, **Mardor Y**, Schnaider Beerli M, Cooper I. High-fat diet protects the blood-brain barrier in an Alzheimer's disease mouse model. *Aging Cell.* 2018; 17:e12818.

Guez D, Last D, Daniels D, Sharabi S, Nass D, Nissim O, Spiegelmann R, Tzarfaty G, Hoffmann C, Talianski A, Shoshan Y, Fellig Y, Harnof S, Cohen ZR, Zach L, **Mardor Y**. Radiation-induced vascular malformations in the brain, mimicking tumor in MRI-based treatment response assessment maps (TRAMs). *Clin Transl Radiat Oncol.* 2018; 15:1-6.

Shavit-Stein E, Sheinberg E, Golderman V, Sharabi S, Wohl A, Gofrit SG, Zivli Z, Shelestovich N, Last D, Guez D, Daniels D, Gera O, Feingold K, Itsekson-Hayosh Z, Rosenberg N, Tamarin I, Dori A, Maggio N, **Mardor Y**, Chapman J, Harnof S. A novel compound targeting Protease Receptor 1 activators for the treatment of glioblastoma. *Front Neurol.* 2018;9:1087.

Tzameret A, Ketter-Katz H, Edelshtain V, Sher I, Corem-Salkmon E, Levy I, Last D, Guez D, **Mardor Y**, Margel S, Rotenstreich Y. In vivo MRI assessment of bioactive magnetic iron oxide/human serum albumin nanoparticle delivery into the posterior segment of the eye in a rat model of retinal degeneration. *J Nanobiotechnology.* 2019;17:3.

Sharabi S, Bresler Y, Ravid O, Shemesh C, Atrakchi, Schnaider-Beerli M, Gosselet F, Dehouck L, Last D, Guez D, Daniels D, **Mardor Y**, Cooper I. Transient blood-brain barrier disruption is induced by low pulsed electrical fields in vitro: an analysis of permeability and trans-endothelial electric resistivity. *Drug Deliv.* 2019; 26:459-469.

Sharabi S, Guez D, Daniels D, Cooper I, Atrakchi D, Liraz-Zaltsman S, Last D, **Mardor Y**. The application of point source electroporation and chemotherapy for the treatment of glioma: a randomized controlled rat study. *Sci Rep.* 2020;10(1):2178.

Sharabi S, Last D, Daniels D, Liraz Zaltsman S, **Mardor Y**. The effects of point-source electroporation on the blood-brain barrier and brain vasculature in rats: An MRI and histology study. *Bioelectrochemistry.* 2020 134:107521.

Sharabi S, Last D, Daniels D, Fabian ID, Atrakchi D, Bresler Y, Liraz-Zaltsman S, Cooper I, **Mardor Y**. Non-invasive low pulsed electrical fields for inducing BBB disruption in mice-feasibility demonstration. *Pharmaceutics.* 2021 13(2):169.

Porper K, Shpatz Y, Plotkin L, Pechthold RG, Talianski A, Champ CE, Furman O, Shimoni-Sebag A, Symon Z, Amit U, Hemi R, Kanety H, **Mardor Y**, Cohen ZR, Jan E, Genssin H, Anikster Y, Zach L, Lawrence YR. A Phase I clinical trial of dose-escalated metabolic therapy combined with concomitant radiation therapy in high-grade glioma. *J Neurooncol.* 2021 153(3):487-496.

Shelly S, Liraz Zaltsman S, Ben-Gal O, Dayan A, Ganmore I, Shemesh C, Atrakchi D, Garra S, Ravid O, Rand D, Israelov H, Alon T, Lichtenstein G, Sharabi S, Last D, Gosselet F, Rosen V, Burstein G, Friedlander A, Harel R, Vogel G, Schnaider Beerli M, **Mardor Y**, Lampl Y, Fleminger G, Cooper I. Potential neurotoxicity of titanium implants: Prospective, in-vivo and in-vitro study. *Biomaterials.* 2021 doi: 10.1016/j.biomaterials.

Krivoy A, Shrot S, Avrahami M, Fischel T, Weizman A, **Mardor Y**, Guez D, Daniels D, Katelaris A, Last D, Hoffmann C. Brain motor region diffusion tensor imaging in patients with catatonic schizophrenia: A case-control study. *Isr Med Assoc J.* 2021;23(10):625-630.

## Grants

2018-2021	Israel Science Foundation, PI with Dr Itzik Cooper
2019-2023	Israel Science Foundation, Development and application of advanced analysis platform for MRI-based blood vessel characterization in tumor/benign breast tissues for personalized patient management, PI with Prof Miri Sklair
2020-2022	Point source electroporation for the treatment of brain tumors, Sheba Medical Center internal grant, PI with Dr Shirley Sharabi
2021-2023	BBB disruption by low pulsed electric fields for antibodies delivery to brain metastases, ICRF, PI with Dr Sharabi





## Dr. Ilan Volovitz, Ph.D.

Cancer Immunotherapy Lab  
Department of Neurosurgery  
Tel Aviv Sourasky Medical Center



ilanv@tlvmc.gov.il  
<http://www.tasmc.org.il/sites/en/Personnel/Pages/Volovitz-Ilan.aspx>

# Immunotherapy of Brain Tumors: From Basic Mechanisms to Clinical Translation

## Positions – Ilan Volovitz

Lab Head, Cancer Immunotherapy Lab, Neurosurgery Department, Tel Aviv Sourasky Medical Center, CSO Pyxis Diagnostics

## Positions – Zvi Ram

Chairman, The Neurosurgery Section, Tel Aviv Sourasky Medical Center

Full Professor, Faculty of Medicine

Former Chairman, Tumor Section of European Association of Neurosurgical Societies

## Research

Our laboratory studies the unique immunology of brain tumors by combining basic-science with clinically-applied investigation. Utilizing the discrepancy between the relatively weak immune surveillance inside the brain and the potent one outside it, the lab has developed a novel method to treat brain tumors utilizing a concept we termed 'Split Immunity'. The concept was recently translated from rats to human glioblastoma (GBM) patients. To monitor the post-

therapy changes in the anti-tumor immune response, the lab has developed a unique set of high resolution immune assays that follow the peripheral (outside the tumor) and the intratumoral immune response. The technology was recently translated into a company focused on identification of predictive biomarkers for cancer immunotherapy.

## Main research interests

- Development of scientific and clinical insights into the concept of 'Split Immunity' and how it affects the treated patients.
- Mapping of the entire adaptive and innate cellular immune milieu found inside human brain tumors using advanced multicolor (up to 12-color) flow cytometry.
- Using a cell-centered approach called "Immune Cytomics" to study the network of interactions formed between the different intra-tumoral immune cells and between immune and tumor cells.
- Evaluating how novel, non-immune-based, treatments for brain tumors affect the anti-tumoral immune responses.

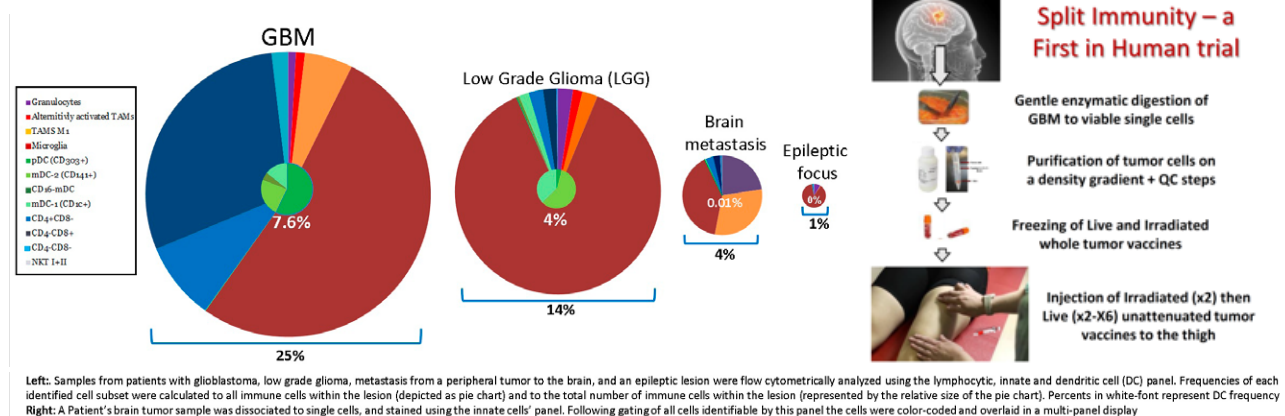



## Publications

Simchony H, Diamant D, Ram Z, **Volovitz I**. Evaluation of the compatibility of electric tumor treating fields with key anti-tumoral T-cell functions. Simchony H, Diamant D, Ram Z, Volovitz I. *Isr Med Assoc J*. 2019;21(7):503

Solodeev I, Orgil M, Bordeynik-Cohen M, Meilik B, Manheim S, **Volovitz I**, Sela M, Inbal A, Gur E, Shani N. Cryopreservation of stromal vascular fraction cells reduces their counts but not their stem cell potency. *Plast Reconstr Surg Glob Open*. 2019;7(7):e2321

Solodeev I, Meilik B, **Volovitz I**, Sela M, Manheim S, Yarkoni S, Zipori D, Gur E, Shani N. Fas-L promotes the stem cell potency of adipose-derived mesenchymal cells. *Cell Death Dis*. 2018 Jun 11;9(6):695.

**Volovitz I**, Shapira N, Ezer H, Gafni A, Lustgarten M, Alter T, Ben-Horin I, Barzilai O, Shahar T, Kanner A, Fried I, Veshchev I, Grossman R, Ram Z. A non-aggressive, highly efficient, enzymatic method for dissociation of human brain-tumors and brain-tissues to viable single-cells. *BMC Neurosci*. 2016

**Volovitz I**, Melzer S, Amar S, Bocsi J, Bloch M, Efroni S, Ram Z, Tárnok A. Dendritic cells in the context of human tumors: biology and experimental tools. *Int Rev Immunol*. 2016

Sela M, Tirza G, Ravid O, **Volovitz I**, Solodeev I, Friedman O, Zipori D, Gur E, Krelin Y, Shani N. NOX1-induced accumulation of reactive oxygen species in abdominal fat-derived mesenchymal stromal cells impinges on long-term proliferation. *Cell Death Dis*. 2015

## Grants

2019-2020 Alrov Biomedical Fund – Treatment of Glioblastoma using the Split Immunity approach (Ilan Volovitz, Rachel Grossman and Zvi Ram)

2019-2021 Israel Innovation Authority - Identification of predictive diagnostics monitoring immune networks within human solid tumors (Ilan Volovitz, Ravit Geva)

2018-2020 Novocure - Evaluating the effects of tumor treating fields (TTFields) on dendritic cell within brain tumor (Ilan Volovitz, Rachel Grossman and Zvi Ram)



## Dr. Galit Granot, Ph.D.

Experimental Hematology Lab  
Felsenstein Medical Research Center,  
Beilinson Hospital  
Rabin Medical Center



galitg@clalit.org.il

URL: <http://hospitals.clalit.co.il/Experimental-hematology-lab.aspx>



## Hematological Malignancies

### Research

Our primary field of interest is finding new therapies or better therapies for the treatment of incurable hematological malignancies. Our projects focus on exploring the effect of new agents on different leukemia and lymphoma cell lines and patient samples. We study the molecular pathways involved in the initiation and maintenance of hematological tumorigenesis and try to understand the effect of the different agents on these molecular pathways. We apply cutting-edge technologies including, molecular protein and cellular biology, microarray and NGS analysis. Understanding normal hematological development and understanding the molecular effect of different chromosomal abnormalities (translocations, deletion, etc.) is essential for understanding the processes leading to the induction and maintenance

of hematological malignancies and for designing targeted treatments for these malignancies.

### Publications

Shapira S, Raanani P, Samara A, Nagler A, Lubin I, Arber N, **Granot G**. Deferasirox selectively induces cell death in the clinically relevant population of leukemic CD34+CD38- cells through iron chelation, induction of ROS, and inhibition of HIF1 $\alpha$  expression. *Exp Hematol*. 2019;70:55-69.

Gover-Proaktor A, **Granot G**, Pasmanik-Chor M, Pasvolsky O, Shapira S, Raz O, Raanani P, Leader A. Bosutinib, dasatinib, imatinib, nilotinib, and ponatinib differentially affect the vascular molecular pathways and functionality of human endothelial cells. *Leuk Lymphoma*. 2019;60:189-199.

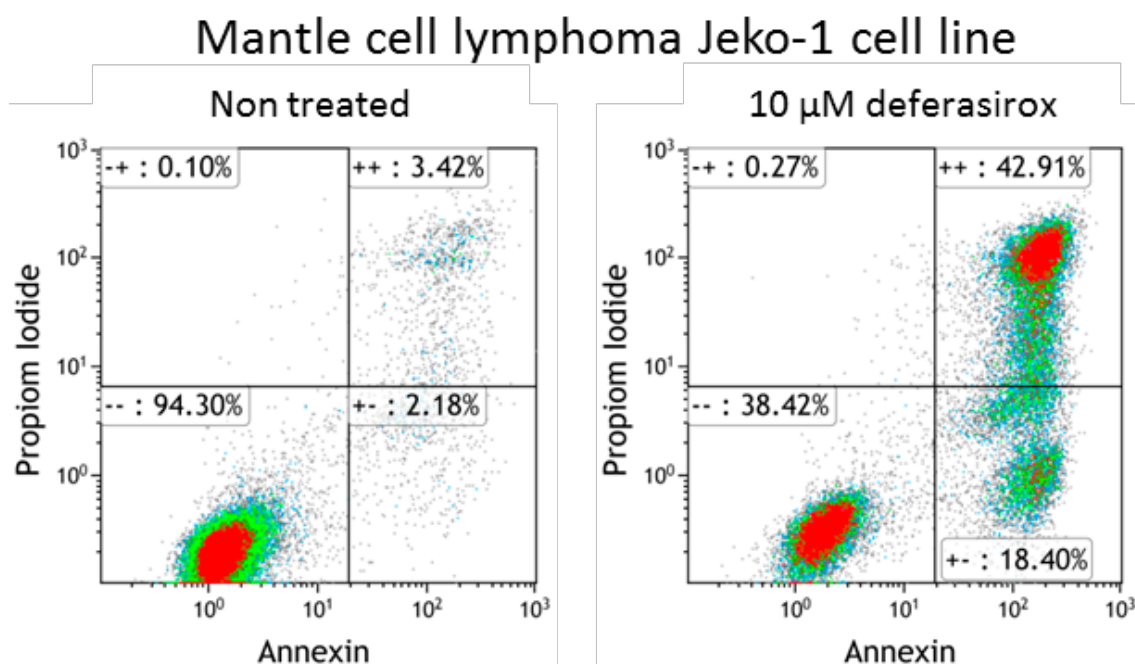

Deferasirox is a rationally-designed oral iron chelator used to reduce chronic iron overload in patients who receive long-term blood transfusions. We showed that this agent can induce apoptosis in mantle cell lymphoma.

Gover-Proaktor A, **Granot G**, Shapira S, Raz O, Pasvolsky O, Nagler A, Lev DL, Inbal A, Lubin I, Raanani P, Leader A. Ponatinib reduces viability, migration, and functionality of human endothelial cells. *Leuk Lymphoma*. 2017;58(6):1455-1467

Gover-Proaktor A\*, **Granot G\***, Shapira S, Raz O, Pasvolsky O, Nagler A, Lev DL, Inbal A, Lubin I, Raanani P, Leader A. Ponatinib reduces viability, migration, and functionality of human endothelial cells. *Leuk Lymphoma*. 2016;12:1-13.

Hershkovitz-Rokah O, Modai S, Pasmanik-Chor M, Toren A, Shomron N, Raanani P, Shpilberg O, **Granot G**. Restoration of miR-424 suppresses BCR-ABL activity and sensitizes CML cells to imatinib treatment. *Cancer Lett*. 2015;360(2):245-56.

Hershkovitz-Rokah O, Modai S, Pasmanik-Chor M, Toren A, Shomron N, Raanani P, Shpilberg O, **Granot G**. MiR-30e induces apoptosis and sensitizes K562 cells to imatinib treatment via regulation of the BCR-ABL protein. *Cancer Lett*. 2015;356(2 Pt B):597-605.

## Reviews

Raanani P, **Granot G**, Ben-Bassat I. Is cure of chronic myeloid leukemia in the third millennium a down to earth target (ed) or a castle in the air? *Cancer Lett*. 2014;352(1):21-7.

## Grants

2019 Dotan Research Center in Hemato-Oncology, The role of NETs in the thrombotic tendency of patients with CML treated with TKIs, Dr. Ofir Wallach

2019 Israel Cancer Association, The role of circRNA in the pathogenesis of CLL, Dr. Uri Rozovski

2019 Chief Scientist Office, The role of circRNA in the pathogenesis of CLL, Dr. Uri Rozovski

2019 Pfizer Pharmaceuticals Israel Ltd, Pathogenesis of TKIs associated vascular disease in CML: an in-vivo model, Prof. Pia Raanani

2019 Djerassi-Elias Institute of Oncology, The oncogenic role of polypeptides derived from circularRNAs in the pathobiology of chronic lymphocytic leukemia, Dr. Saar Shapira, Dr. Uri Rozovski

2020 Recanati Research Grant, Uncovering the mechanisms of TKI associated endothelial toxicity in CML, Dr. Avi Leader

2020 Israel Cancer Association, The role of circRNA in the pathogenesis of CLL, Dr. Uri Rozovski



## Dr. Shiran Shapira, Ph.D.

Department of Human Molecular Genetics &  
Biochemistry, School of Medicine  
Laboratory of Molecular Biology – ICPC



E-mail: shiranshapira@gmail.  
com, shiransha@tlvmc.gov.il  
Tel. 972-3-6974827/4118  
Fax: 972-36973132



# The Janus Faces of CD24 and its Possible Applications in Medicine

The Integrated Cancer Prevention Center (ICPC) has diverse and broad experience in translational research focused on early detection, prevention and therapy of cancer, particularly in tumors of the gastrointestinal (GI) tract. The team is highly experienced in clinical studies, molecular epidemiology as well as in molecular and cell biology studies of cancer. Currently, on-going research at the ICPC focuses on translational research, bridging between basic research in the lab and clinicians and patients in the clinical center. The center has a long history of planning, developing, and conducting clinical trials, with a main focus on investigator-initiated and cooperative group trials investigating the activity of drugs for the prevention and treatment of colorectal cancer (CRC). Dr. Shiran Shapira heads the laboratory, where basic research takes place. We devote our cancer research in the fields of early detection, prevention, and cancer therapy. The focus is on a wide range of biological areas covering cancer research, biochemistry, molecular biology, signal transduction, antibody engineering, protein expression and purification and gene delivery. The laboratory facilities occupy more than 300 square meters and is well equipped for research in biochemistry, molecular biology, tissue culture, cell biology etc.

*CD24 for early detection and surveillance of cancer using a universal simple blood test.* There are many attempts to develop a blood test for early detection, but none is in clinical use. CD24 is overexpressed in numerous human cancers. We have shown that a simple non-invasive blood test evaluating CD24 levels had good sensitivity and specificity for detecting colorectal adenomas and cancer, in patients undergoing screening colonoscopy in a tertiary medical center, independentantly on subject's age, gender, size of adenoma and stage of CRC. Recently, we have significantly improved our technology, which based on measuring the levels of CD24, which could reliably identify individuals with different common types of cancer and may serve even as a novel predictive

marker in cancer therapy and can identify family members that are at an increased risk for cancer.

*HuCAMTech: The "Humanized" Chicken Embryo Chorioallantoic Membrane (CAM) as a personalized platform for screening drugs.* The proposed technology suggests an attractive and promising strategy for a rapid assessment of the efficacy of chemotherapy, hormone therapy, biological tools, immunotherapies, small molecules, cell therapy and other new drugs, as well as the measurement of the extent of sensitivity, responsiveness and inhibiting the proliferation of specific tumors, in one consistent model. Therefore, can significantly advance clinical behavior in cases of cancer. Currently there is no good prediction for response to therapy. Whereas rodents are the most widely used preclinical model for studying tumor development and metastasis, the chick embryo is a versatile 3R compliant model that is available as in or ex ovo, nutritionally self-sufficient, cost-efficient, reproducible and phylogenetically more similar to mammals than several other models of replacement. Its chorioallantoic membrane (CAM), a highly vascularized extraembryonic membrane that is located directly beneath the eggshell, provides the main advantage when considering models for 3D tumor formation and screening drugs in a personalized setting.

*Prevention.* Heading several international, multicenter trials in the prevention of GI tumors, and in particular sporadic and familial CRC.

*Identifying high risk subjects through molecular epidemiology.* Our team has identified a new polymorphism in the APC gene (E1317Q), which is more common in Sephardic Jews and Arabs and is associated with a HR of ~4.

*Detection of new oncogenes that play a role in the multistep process of CRC carcinogenesis.* The research team at the Laboratory of Molecular Biology has been exploring, for several years, the hypothesis that CD24



is a potential oncogene in GI malignancies and may serve as a biomarker and target for the treatment of cancer and cancer-related chronic inflammatory disorders such as, inflammatory bowel diseases (IBD).

*The development of a novel Anti-CD24 antibody derivatives as a hope for the future.* Antibody-based drugs are revolutionizing cancer, inflammatory and autoimmune therapy. Success depends on two important factors that are inseparable; lead molecule and promising target. CD24 and its antibodies meet these criteria. Targeting CD24 may be a promising treatment for various malignancies and for other applications as well. CD24 appears to be a promising target for many cancers that currently have limited treatment options. The uniqueness of the suggested antibody is its ability to recognize a specific and unique epitope in the matured core of the protein. The humanized mAbs (unarmed, bi-specific, toxin-conjugated, BiTE and other derivatives) against CD24 are very effective. The antibody was well characterized by means of PK, toxicity, stability, efficacy (xenograft, PDXT and CAM-PDX) etc. Its mechanisms of action include ADCC, ADCP and TGI. The scFv derivative of the mAb was fused to lentiviral particles, in a specific therapeutic setting, and was given as a compensation therapy to five terminal ill patients.

*Thinking "Outside of the box" using the Trojan Horse Strategy.* This new therapeutic system aims to use exosomes, natural nanosized vesicles secreted by a variety of cells. The exosomes will be used as a delivery tool of specific cassette, carrying biological information, leading to the eradication of tumor cells. This cassette is based on the concept of utilizing specific hyperactive signaling pathway, which will activate lethal agents that will efficiently kill the tumor cells. It encodes a unique bacterial toxin-antitoxin system utilizes the frequency of mutations in certain oncogenes, such as Ras, leading to the transformation of normal cells into cancerous cells. In this way, the system will enable selective eradication of cancer cells without harming normal cells as previously validated in our published works. The protection of the healthy tissue is carried out by an active use of an antidote that specifically neutralizes the basal expression of the killing agent. By using the genetic status of tumor suppressor genes, such as P53, the expression of the neutralizing agent in the normal tissue increases. This treatment approach holds great promise for cancer treatment and will advance the management of human cancer due to the ability to modulate the vector depending on the genetic profile and type of cancer, and specifically overcome cellular resistance that is the major drawback of targeted therapy.

*Wound healing.* CD24 may represent a novel clinical intervention strategy to accelerate the healing of wounds both acute and chronic injuries for patients. The proposed treatment may enable faster recovery from injuries while reducing the risk of infection, toxicity and other possible side

## Publications

Dolkart O, Amar E, **Shapira S**, Marmor S, Steinberg EL, Weinbroum AA .Protective effects of rosuvastatin in a rat model of lung contusion: Stimulation of the cyclooxygenase 2-prostaglandin E-2 pathway. Surgery. 2015; 157:944-53.

Kraus S, **Shapira S**, Naumov I, Kazanov D, Moshkowitz M, Santo E, Galazan L, Geva R, Shmueli E, Hallack A, Arber N .Predictive levels of CD24 in peripheral blood leukocytes for the early detection of colorectal adenomas and adenocarcinomas .Dis Markers. 2015;2015:916098.

Leshno A, **Shapira S**, Liberman E, Kraus S, Srer M, Harlap-Gat A, Avivi D, Galazan L, David M, Maharshak N, Moanis S, Arber N, Moshkowitz M .The APC I1307K allele conveys a significant increased risk for cancer. Int J Cancer. 2015;138(6):1361-7

**Shapira S**, Ben-Amotz O, Sher O, Kazanov D, Mashiah J, Kraus S, Gur E, Arber N. Delayed wound healing in Heat Stable Antigen (HSA/CD24)-deficient mice. PLoS One. 2015;10.

**Shapira S**, Pleban S, Kazanov D, Tirosh P, Arber N. Terpinen 4-ol: A novel and promising therapeutic agent for human gastrointestinal cancers .PLoS One. 2016;11(6):e0156540.

**Shapira S**, Shapira A, Kazanov D, Hevroni G, Kraus S, Arber.N Selective eradication of cancer cells by delivery of adenovirus-based toxins. Oncotarget. 2017;8(24):38581-38591.

**Shapira S\***, Leshno A\*, Katz D, Maharshak N, Hevroni G, Jean-David M, Kraus S, Galazan L, Aroch I, Kazanov D, Hallack A, Becker S, Umanski M, Moshkowitz M, Dotan I, Arber N. Of mice and men: a novel dietary supplement for the treatment of ulcerative colitis. Ther Adv Gastroenterol. 2017; 8: 38581-38591.

Avivi-Arber L, Avivi D, Perez M, Arber N, **Shapira S**. Impaired bone healing at tooth extraction sites in CD24-deficient mice: A pilot study. PLoS One. 2018;13:e0191665.

Vaks L,Litvak-Greenfeld D, Dror S, Matatov G, Nahary L, **Shapira S**, Hakim R, Alroy I, Benhar I. Design principles for bispecific IgGs, opportunities and pitfalls of 3 artificial disulfide bonds. Antibodies.2018 7(3), 27.



Reichman H, Itan M, Rozenberg P, Yarmolovski T, Brazowski E, Varol C, Gluck N, **Shapira S**, Arber N, Qimron U, Karo-Atar D, Lee JJ, Munitz A. Activated eosinophils exert antitumorigenic activities in colorectal cancer. *Cancer Immunol Res*. 2019;7(3):388-400.

Tzfon I, Chayo J, Shaked M, Bernstein E, Dekel R, Arber N, **Shapira S**. Pancreatic cancer in bloom syndrome. *SAGE Open Medical Case Reports*. 2019;7:1-2.

## Chapter

**Shapira S**, Wolf I, Arber N. Looking into the crystal ball of prevention and early detection of CRC. In: R. Benamouzig and J. Galmiche. *Screening and Prevention of colorectal cancers*. Chapter 14: 143-152 (2018).

## Grants

2018-2019	Co-Investigator ,Gassner Fund for Medical Research in Memory of Mr Yitzchak Gassner
2019	PI, Djerassi-Elias Institute of Oncology



Dr. Orit Uziel, Ph.D.

The Felsenstein Medical Research Center  
Rabin Medical Center and  
Faculty of Medicine



oritu@post.tau.ac.il  
oritu@clalit.org.il

## Malignant Cells-Derived Exosomes: Serving as Cancer Biomarkers

### Positions

Senior Lecturer, Faculty of Medicine

### Research

Exosomes are nanosized particles that are formed in different types of cells, travel in blood and other body fluids and carry a cargo of proteins and nucleic acids. This cargo is delivered to neighbouring cells. Our lab studies the role of exosomes in cell to cell communication and the potential use of exosomal cargo as biomarkers for diagnostics and followup of patients with cancer. Previously, we found that exosomes derived from various neoplastic cells contain hTERT transcript of telomerase, an enzyme that is unique to cancer cells and is only rarely found on non-neoplastic cells. Furthermore, this transcript is actively translated and mediates canonical and non-canonical functions in the recipient cells. In parallel we have found that in cancer patients, about 2/3 of the sera derived exosomes contain detectable telomerase transcript.

Subsequently we have shown that the transcript of telomerase in sera exosomes of patients with cancer including colon cancer and Lynch syndrome, brain tumors and lung cancers may serve as a diagnostic marker.

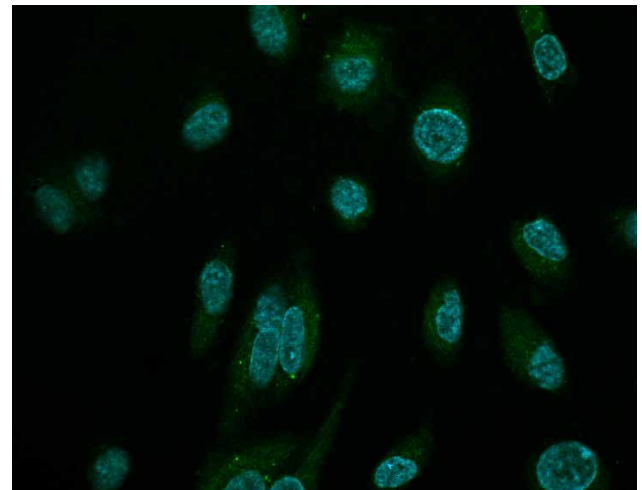

Figure 1. FITC-stained exosomes are taken up by HUVEC cells analyzed by fluorescent microscopy.

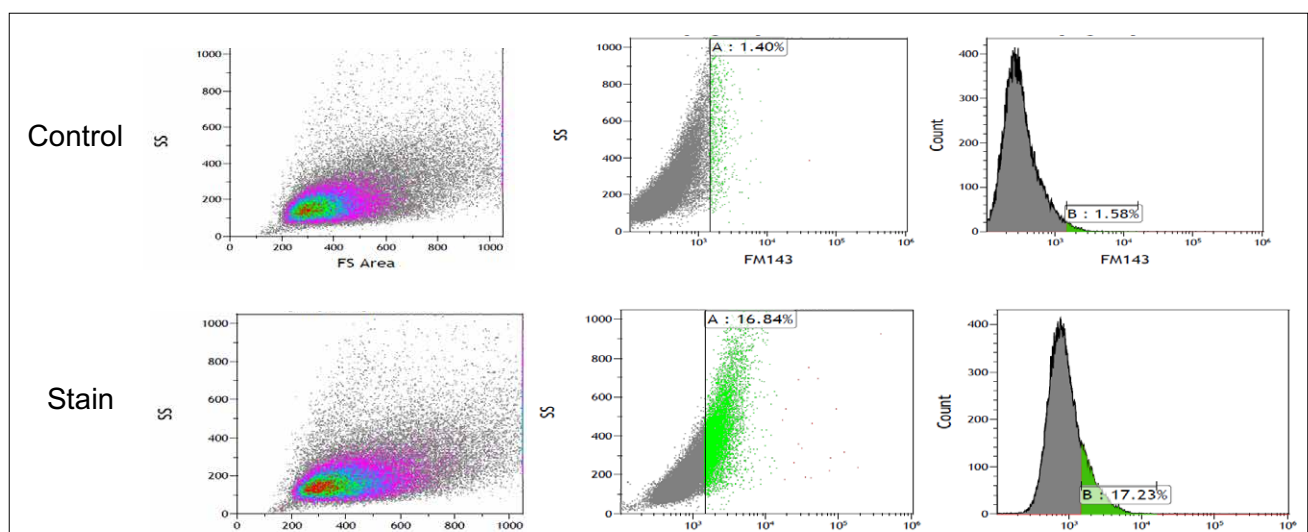

Figure 2. FM-134 stained exosomes are taken up by HUVEC cells analysed by flow cytometry.

In addition to the transcript of hTERT we have recently studied the presence of alternative splice factors in cancer cells derived exosomes and found very promising results as to their presence in the tested ex- vivo samples. We plan to elaborate this study to numerous other hematological as well as solid tumor derived exosomes.

In other set of projects, we have shown that chronic lymphocytic leukemia (CLL) –derived exosomes recruit endothelial cells and monocytes to secrete cytokines which are then taken up by the neoplastic cells, providing them with a protection from apoptosis through STAT-3 activation. In contrast, these exosomes induce cellular death in normal B lymphocytes, their counterpart competing on the same biological niche.

In addition to the above we have studied the role of polycythemia vera (PV)- derived exosomes in conferring thrombotic presentation to these patients by acting as "mini platelets" spreading the JAK2 mutated oncogene into other body tissues.

Another new venue of the lab is the resistance of patients with acute myeloid leukemia (AML) to the treatment of the BCL-2 inhibitor, venetoclax. We hypothesize that at least part of venetoclax resistance is mediated via stroma cells derived exosomes residing in the bone marrow of patients with AML.

A prerequisite of the exosomal mediated crosstalk between cells is the ability of the recipient cells to engulf these exosomes. In Fig. 2, we show the vicious circle initiated by CLL cells to acquire survival advantage.

## Publications

**Uziel O**, Kanner A A., Beery E, Lev S, Lahav M, Horn-Fichman S, Har Nof S, Laviv Y, Yust Katz S, Amiel A, Abu Shakara R, Levi-Barda A, Raanani P, Sela Y, Cohen Z, Siegal T. Is blood-derived exosomal hTERT mRNA transcript a marker of oncogenic activity in primary brain tumors? An exploratory study. In Press, *Cancer Medicine*, 2023.

**Orit Uziel**, Lian Lipshtein, Zinab Sarsor, Einat Beery, Shaked Bogen, Meir Lahav, Vitali Kliminski, Roded Sharan, Asia Gervits, Lorenzo Federico Signorini, Shai Shimony, Pia Raanani & Uri Rozovski. CLL-derived exosomes educate endothelial cells to become IL-6 producing, CLL supportive cells. In Press, *BioMedicines*, 2023

**Uziel O**, Dickstein H, Beery E, Lewis Y, Loewenthal R, Uziel E, Shochat Z, Weizman A, Stein D. Differences in Telomere Length between Adolescent Females with Anorexia Nervosa Restricting Type and Anorexia ahead of print.

Chen SN, Mai ZY, Mai JN, Liang W, Dong ZX, Ju FE, Chan SH, Fang Z, Xu Y, **Uziel O**, He C, Zhang XD, Zheng Y. E2F2 modulates cell adhesion through the transcriptional regulation of PECAM1 in multiple myeloma. *Br J Haematol*. 2023 Jun 26. Epub ahead of print.

Karpov O, Lahav M, Wolach O, Raanani P, Peer D, Kaplan T, **Uziel O**. Identification of cancer cells in the human body by anti- telomerase peptide antibody: Towards the isolation of circulating tumor cells. *Int J Mol Sci*. 2022;23(21):12872.

Likonen D, Pinchasi M, Beery E, Sarsor Z, Signorini LF, Gervits A, Sharan R, Lahav M, Raanani P, **Uziel O**. Exosomal telomerase transcripts reprogram the microRNA transcriptome profile of fibroblasts and partially contribute to CAF formation. *Sci Rep*. 2022;12(1):16415.

Laish I, Levi Z, Mahajna H, Albshesh A, Horesh N, Katz E, Feldman D, Shinar N, Picard O, Yavzori M, Fudim E, Raanani P, Berger T, Goldvaser H, Beery E, **Uziel O**. Characterization of Blood-Derived Exosomal hTERT mRNA as a Biomarker in for Colon Cancer and Lynch Syndrome Patients. *Front Oncol*. 2022;12:962473.

Lahav Y, Avidor S, Levy D, Ohry A, Zeilig G, Lahav M, Golander H, Chacham-Guber A, **Uziel O**, Defrin R. Shorter telomeres among individuals with physical disability: The moderating role of perceived stress. *J Gerontol B Psychol Sci Soc Sci*. 2022;77(8):1384-1393.

Lahav Y, Levy D, Ohry A, Zeilig G, Lahav M, Golander H, Chacham- Guber A, **Uziel O**, Defrin R. Chronic pain and premature aging – The moderating role of physical exercise. *J Pain*. 2021;22(2):209-218.

**Uziel O**, Lahav M, Shragian, L, Beery E, Pasvolsky O, Rozovski U, Raanani P, Yeshurun M. Pre-mature ageing following allogeneic hematopoietic cell transplantation. *Bone Marrow Transpl*, 2020.

Zach L-O, Beery E, Lahav M, **Uziel O**. The effects of Rapamycin on telomerase activity and regulation in cancer cells. *Brit J Canc Res*. 2: 334 – 340, 2019.

Koslow M, Shitrit D, Israeli-Shani L, **Uziel O**, Beery E, Osadchy A, Refaely Y, Epstein Shochet G, Amiel A. Peripheral blood telomere alterations in ground glass opacity (GGO) lesions may suggest malignancy. *Thorac Cancer*. 10, 1009-1015, 2019.

Shalem-Cohavi N, Beery E, Nordenberg J, Rozovski U, Raanani P, Lahav M, **Uziel O**. The effects of proteasome inhibitors on telomerase activity and regulation in multiple myeloma cells. *Int J Mol Sci* 20, 2509-2521, 2019.

Aloni R, Levin Y, **Uziel O**, Solomon Z. Premature aging among trauma survivors – The longitudinal implications of sleep disruptions on telomere length and cognitive performance. *J Gerontol B Psychol Sci Soc Sci*. pii: gbz077. 2019.

Stein JY, Levin Y, **Uziel O**, Abumock H, Solomon Z. Traumatic stress and cellular senescence: The role of war-captivity and homecoming stressors in later life telomere length. *Journal of Affective Disorders*. 238, 129-135, 2018.

Stein JY, Levin Y, Lahav, Y., **Uziel, O.**, Abumock, H., & Solomon, Z. Perceived social support, loneliness and later life telomere length following wartime captivity. *Health Psychology* 37, 1067-1076, 2018.

Harpaz T, Abumock H, Beery E, Edel Y, Lahav M, Rozovski U, **Uziel O**. The effect of ethanol on telomere dynamics and regulation in human cells. *Cells* 7, 169, 2018.

**Uziel O**, Beery E, Lahav M, Abu Shkara R, Yust-Katz S, Amiel A, Kanner AA, Laviv Y, Ben Zvi I, Siegal T. P01.019 Blood derived exosomal hTERT mRNA in glioblastoma: A potential circulating biomarker. *Neuro-Oncology* 20(Suppl 3): iii232, 2018.

## Grants

2019-2020 Society for Hematology in Israel, The IGHV enigma: Why unmutated IGHV correlates with aggressive CLL?

2019-2020 Society for Liver Research, Circulating human telomerase (hTERT) mRNA in exosomes for early detection of hepatocellular carcinoma

2019-2020 Faculty of Medicine, Circulating human telomerase (hTERT) mRNA in exosomes for early detection of hepatocellular carcinoma

2019-2021 CBRC Dotan Award, The role of chronic lymphocytic leukemia (CLL)-derived exosomes in educating endothelial cells

2019-2020 Young Researchers Beilinson, The IGHV enigma: Why unmutated IGHV correlates with aggressive CLL?

2019-2020 Dotan dream award: Identify microRNA in the plasma of patients with DLBCL as a marker for relapse in the CNS

2019-2020 Faculty of Medicine: Identify microRNA in the plasma of patients with DLBCL as a marker for relapse in the CNS



## Dr. Yochai Wolf, Ph.D.

Department of Pathology, School of Medicine  
Ella Lemelbaum Institute for Immune-Oncology  
and Melanoma  
Sheba Medical Center



yoachiw@tauex.tau.ac.il

# Developing Novel Adoptive Cell Therapies for Melanoma

## Position

Senior Lecturer, Faculty of Medicine

## Research

We perform cutting-edge translational research that can benefit melanoma patients, treated at the Sheba Medical Center. Our goal is to improve adoptive cell therapy (ACT) using human, autologous tumor-infiltrating lymphocytes (TILs), which is a well-established cell therapy for melanoma. While ACT was successful in treating melanoma prior to the era of immune checkpoint blockade (ICB), it is now frequently administered to patients who are refractory to ICB, and the success rates have dropped, indicating a development of resistance against ACT. Therefore, there is significant interest and an urgent need in the clinic to develop better TIL and T-cell products for patients with checkpoint inhibitor-refractory melanoma. We develop several technologies used to improve TIL anti-tumor capacities, using mRNA gene induction, CRISPR based gene deletion, metabolic reprogramming, establishing novel TCR therapies, and deciphering melanoma- TIL-microbiome interactions. We also work outside of melanoma, studying chimeric antigen receptor (CAR) T cell biology.

## Publications

Tabachnick-Cherny S, Pinto S, Berko D, Curato C, **Wolf Y**, Porat Z, Karmona R, Tirosh B, Jung S, Navon A. Polyglutamine-related aggregates can serve as a potent antigen source for cross-presentation by dendritic cells. *J Immunol.* 205(10):2583-2594(2020) .

**Wolf Y\***, Bartok O.\*, Patkar S., Bar Eli G., Cohen S., Litchfield K., Levy R., Jimenez-Sanchez A., Trabish S., Sang Lee J., Karathia H., Barnea E., Day C-P., Cinnamon E., Stein I., Solomon A., Bitton L., Perez-Guijarro E., Dobovik T., Shen-Orr SS., Miller ML., Merlino G., Levin Y., Pikarsky E., Eisenbach L., Admon A., Swanton C., Ruppin E., Samuels Y. UVB-induced tumor heterogeneity diminishes immune responses in melanoma. *Cell* 179(1):219-235e21 (2019). \*Equal contribution

Barak A.F., Lewinsky H., Perpinial M., Huber V., Radomir L., Kramer M.P., Sever L., **Wolf Y.**, Shapiro M., Herishanu Y., Jung S., Becker-Herman S., Shachar I. Bone marrow dendritic cells support the survival of chronic lymphoid leukemia cells in a CD84 dependent manner. *Oncogene* doi: 10.1038/s41388-019-1121-y (2019).

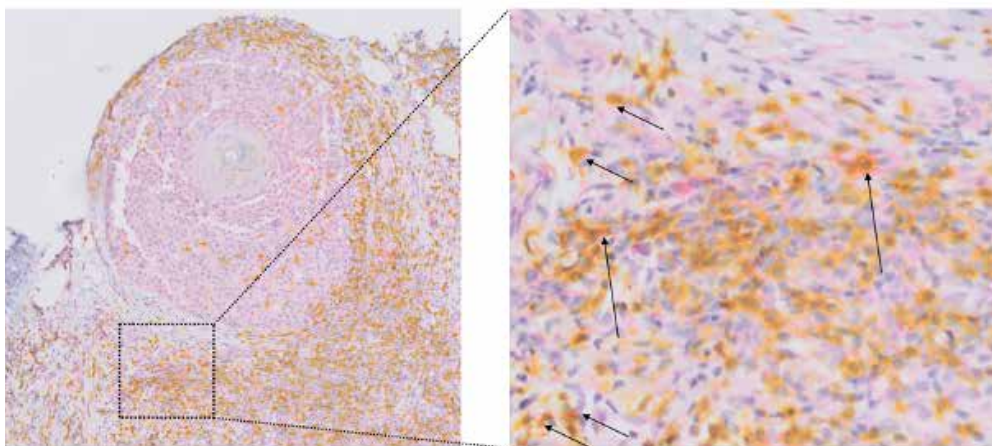

Melanoma tumor margin. CD8+ T cells (depicted in yellow) in melanoma biopsy of a melanoma patient. PENK+CD8+ double positive cells are depicted in orange. Left, 10x; Right, 40x.



**Wolf Y\***, Shemer A\*, Levy-Efrati\* L., Gross M., Kim JS., Engel A., David E., Chappell-Maor L., Grozovski J., Rotkopf R., Biton I., Eilam-Altstadter R., Jung S. Microglial MHC class II is dispensable for experimental autoimmune encephalomyelitis and cuprizone-induced demyelination. *European Journal of Immunology* 10.1002/eji.201847540 (2018). \*Equal contribution.

Kalaora S., **Wolf Y.**, Feferman T., Barnea E., Greenstein E., Reshef D., Tirosh I., Reuben A., Patkar S., Levy R., Quinkhardt J., Omokoko T., Qutob N., Golani, O. Zhang J., Mao X., Song X., Bernatchez C., Haymaker C., Forget M., Creasy C., Greenberg P., Carter B., Cooper Z., Rosenberg S., Lotem M., Sahin U., Shakhar G., Ruppin E., Wargo J., Friedman N., Admon A., Samuels Y. Combined analysis of antigen presentation and T cell recognition reveals restricted immune responses in melanoma. *Cancer Discovery* 8(11) 1366-1375 (2018).

## Reviews

Stoff R., **Wolf Y.**, Boursi B. Fecal microbiota transplantation as a cancer therapeutic. *Cancer Journal*, 01;29(2):102-108 (2023).

**Wolf Y\***, Samuels Y\*. Neoantigens in cancer immunotherapy: quantity vs. quality. *Molecular Oncology*, doi:10.1002/1878-0261.13483 (2023). \* Corresponding authors.

Peri A., Salomon N, **Wolf Y\***, Kreiter S\*, Diken M\*, Samuels Y\*. The landscape of T cell antigens for cancer immunotherapy. *Nature Cancer*, doi: 10.1038/s43018-023-00588-x (2023). \*Corresponding authors.

**Wolf Y\***, Samuels Y\*. Intratumor Heterogeneity and anti-tumor immunity shape one another bidirectionally. *Clinical Cancer Research*, 15;28(14):2994-3001 (2022).

\* Corresponding authors

Alspach E, Chow RD, Demehri S, Guerriero JL, Gujar S, Hartmann FJ, Helmink BA, Hudson WH, Ho WJ, Ma L, Maier BB, Maltez VI, Miller BC, Moran AE, Parry EM, Pillai PS, Rafiq S, Reina-Campos M, Rosato PC, Rudqvist NP, Ruhland MK, Sagiv- Barfi I, Sahu AD, Samstein RM, Schürch CM, Sen DR, Thommen DS, **Wolf Y**, Zappasodi R. Supporting the next generation of scientists to lead cancer immunology research. *Cancer Immunol Res*, canimm.0519.2021. doi: CIR-21-0519 (2021).

**Wolf Y.**, Anderson, A.C., Kuchroo, V.K. Tim-3 comes of age as an inhibitory receptor. *Nature Reviews Immunology* 20(3):173-185. (2020).

## Grants

2023-2025 Emerging Science Fund, Pfizer collaboration: “mRNA based T cell re-programming for cancer immunotherapy”

2023-2025 Sheba Medical Center/ Bar Ilan University joint research grant: “Deciphering the modulation of immunotherapy by the gut microbiota for improved cellular”

2022-2024 Sheba Medical Center Internal Grant- “Second chance”: “Identification and utilization of TCRs against recurrent mutations in uveal melanoma”

2022-2025 Melanoma Research Alliance/ Rosetrees Trust - Young Investigator Award: “mRNA-based re-programming of terminally differentiated TILs”

2021 Ongoing annual donation from the Lemelbaum Family

# Cardiovascular System

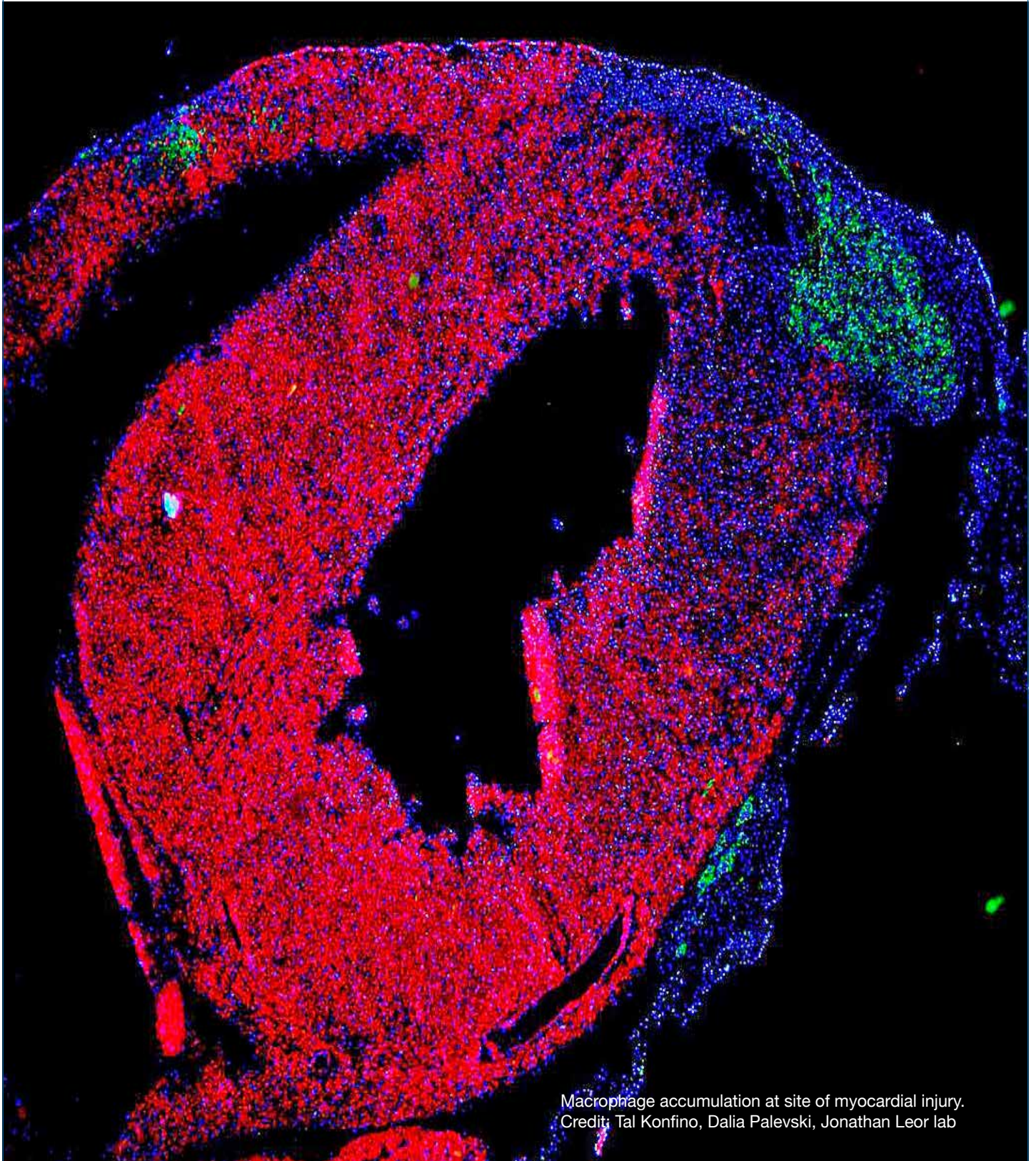





## Dr. Michal Entin-Meer, Ph.D.

Lab Manager & Senior Researcher  
Cardiovascular Research Lab, Tel Aviv  
Sourasky Medical Center; Lecturer,  
Department of Cardiology, Faculty of Medicine



michale@tlvmc.gov.il  
URL: <http://www.tasmc.org.il/sites/en/Personnel/Pages/Michal-Entin-Meer.aspx>



# Elucidating the Molecular & Pathophysiological Mechanisms Leading to the Initiation and Progression of Cardiovascular Diseases

## Research

We study the molecular networks leading to the initiation and progression of acute versus chronic presentation of various cardiac diseases. Currently we mainly focus on studying the following cardiac pathologies: 1. Acute myocardial infarction leading to left ventricular dysfunction; 2. cardiac volume overload- a prominent pathology in valvular diseases and chronic heart failure; 3. the prevalent presentation of cardio-renal syndrome. Utilizing the appropriate in vivo models as well as various molecular and cellular techniques, we have been trying to identify novel therapeutic targets for attenuating disease progression and to improve the clinical presentation of these devastating conditions.

### Main ongoing research topics

The potential involvement of the cation channel TRPV2, which is highly abundant on peri-infarct

immune cells, in the recovery processes following an acute myocardial infarction.

Elucidating the therapeutic potential of anti-metalloproteinase antibodies as well as reagents holding anti- histone deacetylase activity for the treatment of cardiac volume overload.

Cardiac mitochondria as a promising target for attenuation of cardiac dysfunction and progression to cardiorenal syndrome in patients with chronic kidney disease.

## Publications

Rofe MT, Levi R, Hertzberg-Bigelman E, Goryainov P, Barashi R, Ben-Shoshan J, Keren G, **Entin-Meer M**. Chronic kidney disease leads to cardiac hypertrophy with no apparent induction of cardiac cell death. *Isr Med Assoc J*. 2015, 17(12):744-9.

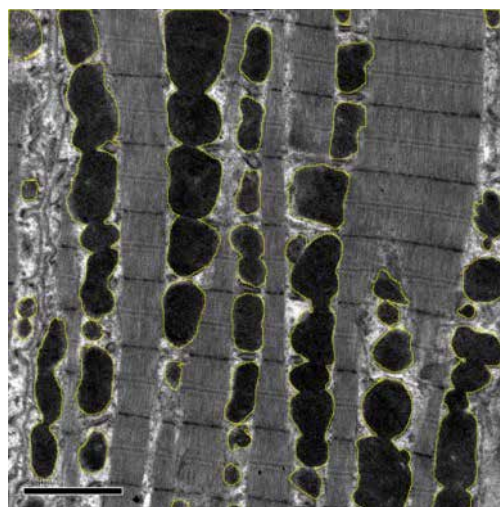
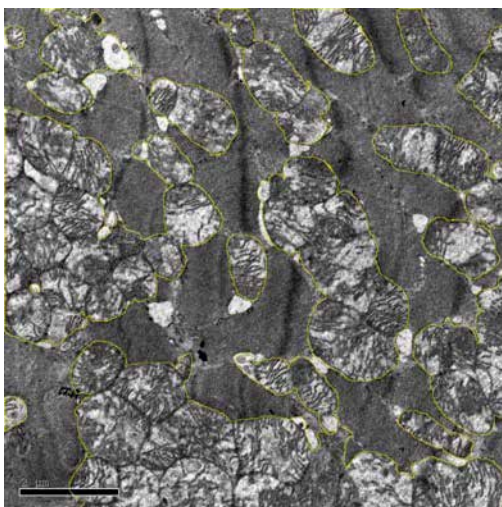

Captures of transmitted electron microscopy demonstrating the organized structure of cardiac mitochondria in sham-operated control rats (A) compared to the swallowed unorganized structure of the mitochondria in the heart tissue of animals with chronic kidney disease (B).

Barzelay A, Levy R, Kohn E, Sella M, Shani N, Meilik B, **Entin-Meer M**, Gur E, Loewenstein A, Barak A. Power-Assisted Liposuction Versus Tissue Resection for the Isolation of Adipose Tissue-Derived Mesenchymal Stem Cells: Phenotype, Senescence, and Multipotency at Advanced Passages. *Aesthet Surg J*. 2015, 35(7):NP230-40.

Margolis G, Levy R, Keren G, **Entin-Meer M**. Differential effects of colchicine on cellular viability of cardiac cells in an in vitro model simulating myocardial infarction. *Cardiology*. 2016, 134(1):57-64.

Ben Shoshan J, Steinvil A, Arbel Y, Topilsky Y, Barak L, **Entin-Meer M**, Levy R, Schwartz AL, Keren G, Finkelstein A, Banai S. Sustained Elevation of Vascular Endothelial Growth Factor and Angiopoietin 2 Levels Following Transcatheter Aortic Valve Replacement. *Can J Cardiol*. In Press.

Hertzberg-Bigelman E, Barashi R, Levy R, Cohen L, Ben-Shoshan J, Keren G, **Entin-Meer M**. Down-Regulation of Cardiac Erythropoietin Receptor and its Downstream Activated Signal Transducer Phospho-STAT-5 in a Rat Model of Chronic Kidney Disease. *Isr Med Assoc J*. 2016, 18(6):326-30.

Ben-Shoshan G, Jurban A, Levy R, Keren G, **Entin-Meer M**. Increased CD11b+ cells and IL-1alpha levels during cardiomyopathy induced by chronic adrenergic activation. *Isr Med Assoc J*, 19:570-575.

**Entin-Meer M**, Cohen L, Hertzberg-Bigelman E, Levy R, Ben-Shoshan J, Keren G. TRPV2 knockout mice demonstrate an improved cardiac performance following myocardial infarction due to attenuated activity of peri-infarct macrophages. *PLoS One*. 2017, 12: e0177132.

Rozenbaum Z, Cohen L, Bigelman E, Shschan J, Keren G, **Entin-Meer M**. Downregulated expression of TRPV2 in peripheral blood cells following acute myocardial infarction is inversely correlated to sera levels of CRP and Troponin I. *Cardiology*. 2018, 139:169-174.

Bigelman E, Cohen L, Aharon-Hananel G, Levy R, Rozenbaum Z, Saada A, Keren G, **Entin-Meer M**. Pathological presentation of cardiac mitochondria in

a rat model of chronic kidney disease. *PLoS ONE*. 2018, 13:e0198196.

Cohen L, Bigelman E, Sagi I, Keren G, **Entin-Meer M**. Specific MMP-9 and MMP-2 inhibition by novel MMP antibody attenuates LV remodeling secondary to volume overload. *Suppl to Eur Heart J*. 2018; 586, P2821.

Rozenbaum Y, Topilsky I, Khoury S, Milwidsky A, Balchyunayte A, Laufer-Perl M, Berliner S, Pereg D, **Entin-Meer M\***, Havakuk O\* (equal authorship). Relationship between climate and hemodynamics according to echocardiography. *J Appl Physiol*. 2018; 126:322-329.

Rozenbaum Z, Topilsky Y, Aviram G, **Entin Meer M**, Granot Y, Pereg D, Berliner S, Steinvil A, Biner S. Prognostic implications of small left arteria on hospitalized patients. *Eur Heart J- Cardiovascular Imaging*, 2019; 20:1051-1058.

**Entin-Meer M**, Keren G. Potential roles in cardiac physiology and pathology of the cation channel TRPV2 expressed in cardiac cells and cardiac macrophages: a mini-review. *Am J Physiol Heart Circ Physiol*. 2020; 318:H181-H188.

## Grants

- |            |   |
|------------|---|
| 2018- 2021 | Weizmann-Ichilov joint grant. Can cardiac mitochondria represent a novel therapeutic target to attenuate progression to cardiorenal syndrome in chronic kidney disease?               |
| 2018-2021  | Ministry of Health. The cation channel TRPV2 expressed on peri-infarct macrophages as a therapeutic target for patients with acute myocardial infarction.                             |
| 2019-2022  | Israel Innovation Authority - Kamin,. Development of a blocking agent to TRPV2 calcium channel as a treatment modality for inflammatory diseases and for acute myocardial infarction. |





## Dr. Shani Shenhar-Tsarfaty, Ph.D.

Department of Internal Medicine "C, "D & "E,  
and Neurology  
Tel Aviv Sourasky Medical Center  
Faculty of Medicine



shanis@tlvmc.gov.il

# Stress and Inflammation in the Cardiovascular System

## Positions

Senior Lecturer, Faculty of Medicine

Senior Researcher and Lab Head, Inflammation Research Lab, Department of Internal Medicine C" & E", Tel Aviv Sourasky Medical Center

## Research

- Cholinergic regulation of stress and inflammation.
- Urinary protein secretion as a risk for metabolic syndrome.
- Determination of new set of control limits for the disease marker.

The Tel Aviv Medical Center Inflammation Survey (TAMCIS) is a long-term, ongoing cardiovascular cohort study evaluating stress and inflammation in 22,000 apparently healthy working adults admitted to our medical center for routine annual medical check-ups. It is designed to evaluate the association between physiological and psychological measures of stress, inflammatory profile and their additive effect on cardiovascular risk.

Our database includes more than 50,000 visits with more than 600 parameters per visit; including medical history and medication, laboratory tests (Metabolic profile, Blood chemistry, blood count and Urine tests), ophthalmologist examination, exercise test and spirometry, psychological comprehensive questionnaire consisting of socio-demographic variables, personal and family medical history, health behaviors, among them dietary and sports habits, objective as well as subjective work conditions and various psychological scales such as depression, fear of terror, burnout, perceived control and social support. Research methods include basic molecular biology as well as sophisticated statistical models. The study team includes multidisciplinary researchers and physicians, from internal medicine, cardiology and neurology departments, and biostatisticians.

## Publications

Ben Assayag E, **Shenhar-Tsarfaty S**, Korczyn AD, Kliper E, Halleli H, Shopin L, et al. Gait measures as predictors of poststroke cognitive function: evidence from the TABASCO study. *Stroke*. 46, 1077-1083, 2015.

**S Shenhar-Tsarfaty**, N Yaron, N Waiskopf, I Shapira, S Toker, D Zaltser, S Berliner, Y Ritov, H Soreq. Fear and C-reactive protein cosynergize annual pulse increases in healthy adults. *P Natl Acad Sci USA (PNAS)*, 112, E467-471, 2015.

E Leshem-Rubinow, **S Shenhar-Tsarfaty**, A Milwidsky, S Toker, **I Shapira**, S Berliner, Y Benyamini, S Melamed, O Rogowski. Self-rated health is associated with elevated C-reactive protein even among apparently healthy individuals. *IMAJ*, 17, 213-217, 2015.

**S Shenhar-Tsarfaty**, I Shapira, S Toker, O Rogowski, S Berliner, Y Ritov, H Soreq. Weakened cholinergic blockade of inflammation associates with diabetes-related depression. *Mol Med*, 22, 156-161, 2016.

S Greenberg, **S Shenhar-Tsarfaty**, O Rogowski, I Shapira, D Zeltser, T Weinstein, D Lahav, J Vered, O Tovia-Brodie, Y Arbel, S Berliner, A Milwidsky. Exercise-induced albuminuria is related to the metabolic syndrome. *Am J Physiol-Ren Physiol*, 210, 1192-1196, 2016.

**Shenhar-Tsarfaty S**, Kliper E, Molad J, Berliner S, Shapira I, Ben-Bashat D, Shopin L, Tene O, Rosenberg GA, Bornstein NM, Ben Assayag E. Impaired renal function is associated with brain atrophy and poststroke cognitive decline. *Neurology*, 86, 1996-2005, 2016.

Lin T, Simchovitz A, **Shenhar-Tsarfaty S**, Vaisvaser S, Admon R, Hanin G, et al. Intensified vmPFC surveillance over PTSS under perturbed microRNA-608/AChE interaction. *Translational Psychiatry*. 6, e801, 2016.

Tene O, **Shenhar-Tsarfaty S**, Korczyn AD, Kliper E, Halleli H, Shopin L, et al. Depressive symptoms

following stroke and transient ischemic attack: is it time for a more intensive treatment approach? results from the TABASCO cohort study. *Journal of Clinical Psychiatry*. 77, 673-680, 2016.

Seyman E, Shaim H, **Shenhar-Tsarfaty S**, Jonash-Kimchi T, Bornstein NM, Halleli H. The collateral circulation determines cortical infarct volume in anterior circulation ischemic stroke. *BMC neurology*. 16, 206, 2016.

Klipper E, Ben Assayag E, Korczyn AD, Auriel E, Shopin L, Halleli H, **Shenhar-Tsarfaty S**, et al. Cognitive state following mild stroke: A matter of hippocampal mean diffusivity. *Hippocampus*. 26, 61-69, 2016.

Y Sofer, E Osher, R Limor, G Shefer, Y Marcus, I Shapira, K Tordjman, Y Greenman, S Berliner, N Stern. Gender determines serum free cortisol: higher levels in men. *Endocr Pract*, 22, 1415-1421, 2016.

Y Herishanu, A Polliack, **S Shenhar-Tsarfaty**, R Weinberger, R Gelman, T Ziv-Baran, D Zeltser, I Shapira, S Berliner, O Rogowski. Increased serum C-reactive protein levels are associated with shorter survival and development of second cancers in chronic lymphocytic leukemia. *Ann Med*, 2016.

Solomon Z, Levin Y, Assayag EB, Furman O, **Shenhar-Tsarfaty S**, Berliner S, Ohry A. The implication of combat stress and PTSD trajectories in metabolic syndrome and elevated C-reactive protein levels: A longitudinal study. *J Clin Psychiatry*. 2017;78(9):e1180-e1186.

Ben Assayag E, Eldor R, Korczyn AD, Klipper E, **Shenhar-Tsarfaty S**, Tene O, Molad J, Shapira I, Berliner S, Volfson V, Shopin L, Strauss Y, Halleli H, Bornstein NM, Auriel E. Type 2 Diabetes Mellitus and impaired renal function are associated with brain alterations and poststroke cognitive decline. *Stroke*. 2017;48(9):2368-2374.

Brzezinski RY, Etz-Hadar I, Grupper A, Ehrenwald M, Shapira I, Zeltser D, Berliner S, Rogowski O, Eldor R, **Shenhar-Tsarfaty S**. Sex difference in the risk for exercise-induced albuminuria correlates with hemoglobin A1C and abnormal exercise ECG test findings. *Cardiovasc Diabetol*. 2017;16(1):79.

Ziv-Baran T, **Shenhar-Tsarfaty S**, Etz-Hadar I, Goldiner I, Gottreich A, Alcalay Y, Zeltser D, Shapira I, Angel Y, Friedensohn L, Ehrenwald M, Berliner S, Rogowski O. The ability of the wide range CRP assay to classify individuals with low grade inflammation into cardiovascular risk groups. *Clin Chim Acta*. 2017;471:185-190.

Ben Assayag E, Tene O, Korczyn AD, Shopin L, Auriel E, Molad J, Halleli H, Kirschbaum C, Bornstein NM, **Shenhar-Tsarfaty S**, Klipper E, Stalder T. High hair

cortisol concentrations predict worse cognitive outcome after stroke: Results from the TABASCO prospective cohort study. *Psychoneuroendocrinology*. 2017;82:133-139.

Brzezinski RY, Berliner S, **Shenhar-Tsarfaty S**. Letter by Brzezinski et al Regarding Article, "Prediabetes and Type 2 diabetes are associated with generalized microvascular dysfunction: The Maastricht Study". *Circulation*. 2017;135(14):e860-e861.

Molad J, Klipper E, Korczyn AD, Ben Assayag E, Ben Bashat D, **Shenhar-Tsarfaty S**, Aizenstein O, Shopin L, Bornstein NM, Auriel E. Only white matter hyperintensities predicts post-stroke cognitive performances among cerebral small vessel disease markers: results from the TABASCO Study. *J Alzheimers Dis*. 2017;56(4):1293-1299.

Herishanu Y, Polliack A, **Shenhar-Tsarfaty S**, Weinberger R, Gelman R, Ziv-Baran T, Zeltser D, Shapira I, Berliner S, Rogowski O. Increased serum C-reactive protein levels are associated with shorter survival and development of second cancers in chronic lymphocytic leukemia. *Ann Med*. 2017;49(1):75-82.

Brzezinski RY, Fisher E, Cohen N, Zwang E, Shefer G, Stern N, Zeltser D, Shapira I, Berliner S, Rogowski O, **Shenhar-Tsarfaty S**. Total serum cholinesterase activity predicts hemodynamic changes during exercise and associates with cardiac troponin detection in a sex-dependent manner. *Mol Med*. 2018;24(1):63.

Hod K, Sperber AD, Maharshak N, Ron Y, Shapira I, David Z, Rogowski O, Berliner S, **Shenhar-Tsarfaty S**, Dekel R. Serum cholinesterase activity is elevated in female diarrhea-predominant irritable bowel syndrome patients compared to matched controls. *Neurogastroenterol Motil*. 2018;30(12):e13464.

Bar-Shai A, **Shenhar-Tsarfaty S**, Ahimor A, Ophir N, Rotem M, Alcalay Y, Fireman E. A novel combined score of biomarkers in sputum may be an indicator for lung cancer: A pilot study. *Clin Chim Acta*. 2018;487:139-144.

Grupper A, Schwartz D, Berliner S, Shashar M, Grupper A, Baruch R, Schwartz IF, Weinstein T, Ben-Bassat OK, Rogowski O, Zeltser D, Shapira I, **Shenhar-Tsarfaty S**. Normal-range albuminuria in healthy subjects increases over time in association with hypertension and metabolic outcomes. *J Am Soc Hypertens*. 2018;12(11):759-767.

Tene O, Halleli H, Korczyn AD, Shopin L, Molad J, Kirschbaum C, Bornstein NM, **Shenhar-Tsarfaty S**, Klipper E, Auriel E, Usher S, Stalder T, Ben Assayag E. The price of stress: High bedtime salivary cortisol

levels are associated with brain atrophy and cognitive decline in stroke survivors. results from the TABASCO prospective cohort study. *J Alzheimers Dis.* 2018;65(4):1365-1375.

Brzezinski RY, Fisher E, Ehrenwald M, Shefer G, Stern N, Shapira I, Zeltser D, Berliner S, **Shenhar-Tsarfaty S**, Milwidsky A, Rogowski O. Elevated high-sensitive troponin T in negative stress test individuals. *Eur J Clin Invest.* 2018;48(6):e12930

Ziv-Baran T, Wasserman A, Shteinvil R, Zeltser D, Shapira I, **Shenhar-Tsarfaty S**, Meilik A, Goldiner I, Rogowski O, Berliner S, Halpern P. C-reactive protein and emergency department seven days revisit. *Clin Chim Acta.* 2018;481:207-211.

Coster D, Wasserman A, Fisher E, Rogowski O, Zeltser D, Shapira I, Bernstein D, Meilik A, Raykhshtat E, Halpern P, Berliner S, **Shenhar-Tsarfaty S**, Shamir R. Using the kinetics of C-reactive protein response to improve the differential diagnosis between acute bacterial and viral infections. *Infection.* 2019.

Ehrenwald M, Wasserman A, **Shenhar-Tsarfaty S**, Zeltser D, Friedensohn L, Shapira I, Berliner S, Rogowski O. Exercise capacity and body mass index - important predictors of change in resting heart rate. *BMC Cardiovasc Disord.* 2019;19(1):307.

Steuerman Y, Wasserman A, Zeltser D, Shapira I, Trotsky D, Halpern P, Meilik A, Raykhshtat E, Berliner S, Rogowski O, Gat-Viks I, **Shenhar-Tsarfaty S**. Anemia measurements to distinguish between viral and bacterial infections in the emergency department. *Eur J Clin Microbiol Infect Dis.* 2019;38(12):2331-2339.

Angel Y, Zeltser D, Berliner S, Ingbir M, Shapira I, **Shenhar-Tsarfaty S**, Rogowski O. Hospitalization as an opportunity to correct errors in anticoagulant treatment in patients with atrial fibrillation. *Br J Clin Pharmacol.* 2019;85(12):2838-2847.

Grupper A, Ehrenwald M, Schwartz D, Berliner S, Shashar M, Baruch R, Schwartz IF, Rogowski O, Zeltser D, Shapira I, **Shenhar-Tsarfaty S**. Hypertension is associated with increased post-exercise albuminuria, which may be attenuated by an active lifestyle. *J Clin Hypertens (Greenwich).* 2019;21(8):1171-1179.

Krubiner M, Shapira U, Zeltser D, Shapira I, Berliner S, **Shenhar-Tsarfaty S**, Rogowski O, Bar-Shai A. Lung function deterioration predicts elevated troponin levels in apparently healthy individuals throughout a 5-year follow-up. *Respir Med.* 2019;154:63-68.

Cohen N, Brzezinski RY, Ehrenwald M, Shapira I, Zeltser D, Berliner S, **Shenhar-Tsarfaty S**, Milwidsky A, Rogowski O. Familial history of heart disease and

increased risk for elevated troponin in apparently healthy individuals. *Clin Cardiol.* 2019;42(8):760-767

Nachmias N, Langier S, Brzezinski RY, Siterman M, Stark M, Etkin S, Avriel A, Schwarz Y, **Shenhar-Tsarfaty S**, Bar-Shai A. NLRP3 inflammasome activity is upregulated in an in-vitro model of COPD exacerbation. *PLoS One.* 2019;14(5):e0214622.

Ziv-Baran T, Wasserman A, Goldiner I, Stark M, **Shenhar-Tsarfaty S**, Shapira I, Zeltser D, Mailis I, Berliner S, Rogowski O. Characteristics of apparently healthy individuals with a very low C-reactive protein. *Clin Chim Acta.* 2019;495:221-226.

Brzezinski RY, Milwidsky A, **Shenhar-Tsarfaty S**. Exercise-induced cardiac troponin in the era of high sensitivity assays: What makes our heart sweat? *Int J Cardiol.* 2019;288:19-21.

Shapira U, Krubiner M, Ehrenwald M, Shapira I, Zeltser D, Berliner S, Rogowski O, **Shenhar-Tsarfaty S**, Bar-Shai A. Eosinophil levels predict lung function deterioration in apparently healthy individuals. *Int J Chron Obstruct Pulmon Dis.* 2019 Mar 7;14:597-603.

Grupper A, Angel Y, Baruch A, Schwartz IF, Schwartz D, Nakache R, Goykhman Y, Katz P, Nachmany I, Lubezky N, Weinstein T, Shashar M, Ben-Bassat OK, Berliner S, Rogowski O, Zeltser D, Shapira I, **Shenhar-Tsarfaty S**. Long term metabolic and renal outcomes of kidney donors compared to controls with excellent kidney function. *BMC Nephrol.* 2019;20(1):30.

Fisher E, Brzezinski RY, Ehrenwald M, Shapira I, Zeltser D, Berliner S, Marcus Y, Shefer G, Stern N, Rogowski O, Halperin E, Rosset S, **Shenhar-Tsarfaty S**. Increase of body mass index and waist circumference predicts development of metabolic syndrome criteria in apparently healthy individuals with 2 and 5 years follow-up. *Int J Obes (Lond).* 2019;43(4):800-807.

Wasserman A, Karov R, **Shenhar-Tsarfaty S**, Paran Y, Zeltser D, Shapira I, Trotsky D, Halpern P, Meilik A, Raykhshtat E, Goldiner I, Berliner S, Rogowski O. Septic patients presenting with apparently normal C-reactive protein: A point of caution for the ER physician. *Medicine (Baltimore).* 2019;98(2):e13989.

Milwidsky A, Fisher E, Brzezinski RY, Ehrenwald M, Shefer G, Stern N, Shapira I, Zeltser D, Rosenbaum Z, Greidinger D, Berliner S, **Shenhar-Tsarfaty S**, Rogowski O. Metabolic syndrome is associated to high-sensitivity cardiac troponin T elevation. *Biomarkers.* 2019;24(2):153-158.

**Shenhar-Tsarfaty S**, Sherf-Dagan S, Berman G, Webb M, Raziell A, Keidar A, Goitein D, Sakran N, Zwang E, Shapira I, Zeltser D, Berliner S, Rogowski O, Shibolet

O, Zelber-Sagi S. Obesity-related acetylcholinesterase elevation is reversed following laparoscopic sleeve gastrectomy. *Int J Obes (Lond)*. 2019;43(2):297-305.

Ziv-Baran T, Wasserman A, Goldiner I, Stark M, **Shenhar-Tsarfaty S**, Shapira I, Zeltser D, Mailis I, Berliner S, Rogowski O. The association between C-reactive protein and common blood tests in apparently healthy individuals undergoing a routine health examination. *Clin Chim Acta*. 2020;501:33-41.

Furer V, **Shenhar-Tsarfaty S**, Berliner S, Arad U, Paran D, Mailis I, Rogowski O, Zeltser D, Shapira I, Matz H, Elkayam O. Prevalence of high-sensitivity cardiac troponin T in real-life cohorts of psoriatic arthritis and general population: a cross-sectional study. *Rheumatol Int*. 2020;40(3):437-444.

## Grants

2019-2020 Urine proteomics differentiate between viral and bacterial infections. Israel Innovation Authority, Kamin Grant.

2019-2020 Non-alcoholic fatty liver and liver fibrosis progression predictive analytics: Risk prediction and machine learning techniques for improved prevention. The Israel National Institute for Health Policy Research.

2019-2020 Inflammatory makers, metabolic profile and GCase activity among patients with Parkinson's disease who carry mutations in the GBA gene and their unaffected relatives. The Michael J. Fox Foundation for Parkinson's Research.



# Digestive System

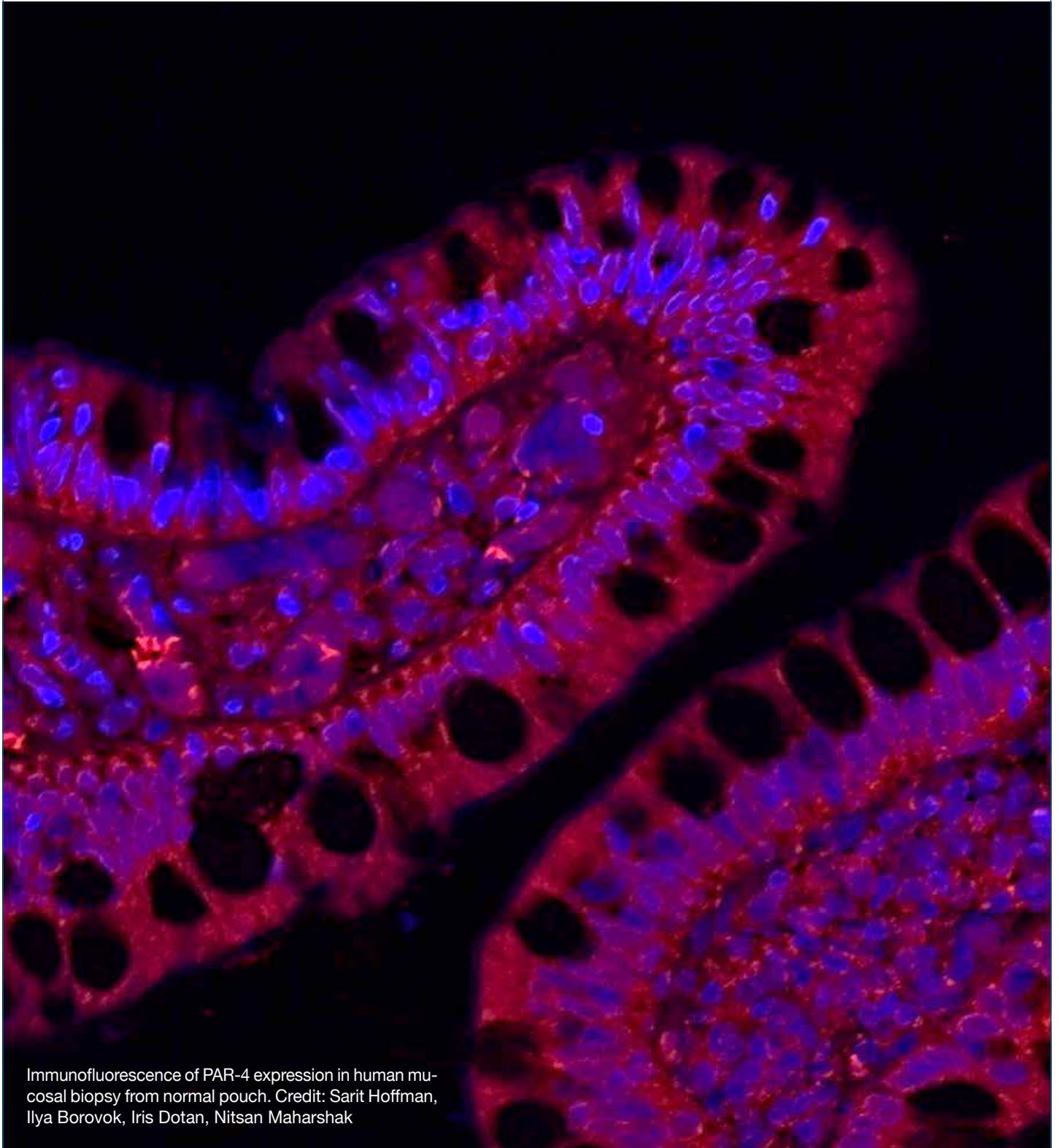

Immunofluorescence of PAR-4 expression in human mucosal biopsy from normal pouch. Credit: Sarit Hoffman, Ilya Borovok, Iris Dotan, Nitsan Maharshak



## Dr. Chen Varol, Ph.D.

Research Center for Digestive Tract & Liver Diseases  
Tel Aviv Sourasky Medical Center  
Department of Clinical Microbiology & Immunology



chenv@tlvmc.gov.il  
<http://www.tasmc.org.il/sites/en/Personnel/Pages/Varol-Chen.aspx>



# Innate Immunity of Digestive Tract and Liver Diseases

## Positions

Senior Lecturer, Faculty of Medicine, Department of Clinical Microbiology and Immunology

Director, Research Center for Digestive Tract & Liver Diseases

Editorial boards: Immunometabolism (Hapres), Frontiers in Immunology

Committee member in “Aldema” – non-profit organization for advancing research on the treatment and prevention of digestive tract diseases

## Research

Phagocytic type of innate immune cells, such as macrophages, monocytes and dendritic cells, play key tissue-specific homeostatic roles in organs of the digestive tract. Yet, they also fuel the pathological inflammatory sequence of digestive tract diseases, while preserving the potential to facilitate recovery. Our group strives to decipher the cell-specific immunoregulatory mechanisms that dictate the pathological versus restorative behavior of these innate immune cells in health and disease. We study the involvement of these cells in diseases of the digestive tract and metabolic syndrome, such as: liver fibrosis, metabolic dysfunction associated liver disease (MAFLD), obesity-induced type 2 diabetes,

eosinophilic esophagitis, inflammatory bowel diseases (IBD), colorectal cancer, and hepatocellular carcinoma. We combine state-of-the-art in vivo transgenic mouse models with human patient samples and apply advanced immunological, genetic, molecular and imaging approaches. Our studies have greatly contributed to the field of gut and liver immunology with the functional definition of distinct macrophage subsets in these organs and their involvement in the respective diseases. We believe that mechanistic insights derived from our research would enable the design of more sophisticated cell-specific therapeutic approaches.

Among our main research topics:

- Unravelling key immunoregulatory molecules dictating the inflammatory versus restorative activity of macrophages in various diseases of the digestive tract. Our studies have illuminated COMMD10 as a pivotal immunoregulator in macrophages, regulating their differentiation, inflammatory and metabolic activities, and survival during diseases of the digestive tract.
- GIP receptor (GIPR)–GLP1 receptor (GLP1R) multi-agonists are at the front of treatment for type 2 diabetes and metabolic syndrome diseases. In the last decade, our lab has unraveled a key beneficial

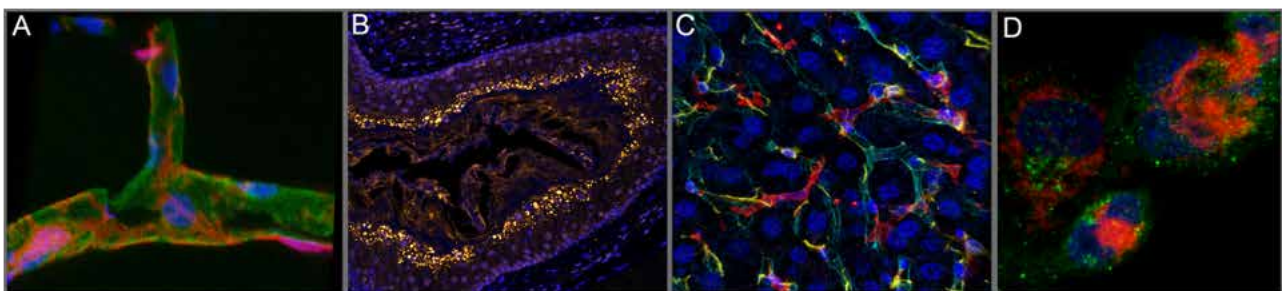

**Studying innate immunity in digestive tract diseases.** (A) Expression of GIP receptor (red) in perivascular adipose tissue macrophages in the visceral white adipose tissue. (B) Increased expression of the matrix metalloprotease ADAM8 (gold) in esophageal epithelial cells in mice subjected to EoE model. (C) Colocalization of liver resident macrophages – Kupffer cells (red) in their niche with hepatocytes (DAPI), hepatic stellate cells (yellow) and endothelial cells (cyan). (D) COMMD10 (green) localization in the cytoplasm, nucleus (DAPI) and mitochondria (red) of human macrophages.

immunometabolic roles for GIP during obesity, in supporting BM hematopoiesis and the restraining of adipose tissue macrophage inflammatory activity.

- We study the immunometabolic activities of the S100A8 and S100A9 alarmins in obesity and thermogenesis. Our lab has defined a deleterious role for S100A8/A9 in obesity and cold-induced adaptive thermogenesis, while S100A8 and S100A9 homodimers are beneficial.
- Eosinophilic esophagitis (EoE) is a rare, yet emerging, chronic type 2 immune-mediated disease, characterized by esophageal dysfunction. Utilizing a novel mouse model and our own EoE patient biobank, we study the association between EoE and an altered composition of the microbiome along the GI tract, as well as the cellular immune mechanisms that link between the microbiome and EoE development. We also study the role of S100A8 and S100A9 alarmins in the development and resolution of EoE.

## Publications

Odelia Mouhadeb, Shani Ben Shlomo, Keren Cohen, Inbal Farkash, Shlomo Gruber, Nitsan Maharshak, Zamir Halpern, Ezra Burstein, Nathan Gluck, **Chen Varol**. Impaired COMMD10-mediated regulation of Ly6Chi monocyte-driven inflammation disrupts gut barrier function. 2018. *Front Immunol*. 9:2623.

Debby Reuveni, Yael Gore, Patric S. C. Leung, Yael Lichter, Itay Moshkovits, Ayelet Kaminitz,

Eli Brazowski, Eric Lefebvre, Pamela Vig, **Chen Varol**, Zamir Halpern, Oren Shibolet, Merrill Eric Gershwin, Ehud Zigmond. The critical role of chemokine (C-C Motif) receptor 2-positive monocytes in autoimmune cholangitis. 2018. *Front Immunol*. 9:1852.

**Chen Varol**, Irit Sagi. Phagocyte-extracellular matrix crosstalk empowers tumor development and dissemination. 2018. *FEBS J*. 285(4):734-51.

Tammi Arbel Rubinstein, Shiri Shahmoon, Ehud Zigmond, Tal Etan, Keren Merenbakh-Lamin,

Metsada Pasmanik-Chor, Gil Har-Zahav, Iris Barshack, Gliad W Vainer, Nir Skalka, Rina Rosin-

Arbesfeld, **Chen Varol**, Tamar Rubinek, Ido Wolf. Klotho suppresses colorectal cancer through modulation of the unfolded protein response. 2019. *Oncogene*. 38(6):794-807.

Hadar Reichman, Michal Itan, Perri Rozenberg, Tal Yarmolovski, Eli Brazowski, **Chen Varol**,

Nathan Gluck, Shiran Shapira, nadir Arber, Udi Qimron, Danielle Karo-Atar, James J Lee, Ariel Munitz.

Activated eosinophils exert antitumorigenic activities in colorectal cancer. 2019. *Cancer Immunol Res*. 7(3):388-400.

Shoshi Bar-David, Liraz Larush, Noam Goder, Asaf Aizic, Ehud Zigmond, **Chen Varol**, Joseph Klausner, Shlomo Magdassi, Eran Nizri. Size and lipid modification determine liposomal Indocyanine green performance for tumor imaging in a model of rectal cancer. 2019. *Sci Rep*. 9(1):8566.

Dana Fernanda Mantelmacher, Isabel Zvibel, Keren Cohen, Metsada Pasmanik- Chor, Thomas Vogl, Yael Kuperman, Shai Weiss, Daniel J Drucker, **Chen Varol\***, Sigal Fishman\*. An enteroendocrine-myeloid cell S100A8/A9 axis controls inflammation and body weight. 2019. *Nature Metabolism*. 1, 58–69. \* Co-corresponding authors.

Shani Ben Shlomo, Odelia Mouhadeb, Keren Cohen, **Chen Varol\***, Nathan Gluck\*. COMMD10-Guided Phagolysosomal Maturation Promotes Clearance of Staphylococcus aureus in Macrophages. 2019. *iScience*. 14:147-63. \* Co-corresponding authors.

**Chen Varol**. Tumorigenic Interplay between macrophages and collagenous matrix in the tumor microenvironment. 2019. *Methods in Molecular Biology*. New York, NY: Springer; 203-20.

Sigal Fishman, Isabel Zvibel, **Chen Varol**. Incretin Hormones in the Control of Immunometabolism. 2019. *Immunometabolism*. 1(1).

Klepfish, M., Gross, T., Vugman, M., Afratis, N.A., Havusha-Laufer, S., Brazowski, E., Solomonov, I., **Varol, C.**, and Sagi, I. (2020). LOXL2 inhibition paves the way for macrophage-mediated collagen degradation in liver fibrosis. *Front Immunol* 11, 480.

Nogiec, A., Bzowska, M., Demczuk, A., **Varol, C.**, and Guzik, K. (2020). Phenotype and response to PAMPs of human monocyte-derived foam cells obtained by long-term culture in the presence of oxLDLs. *Front Immunol* 11, 1592.

Cohen, K., Mouhadeb, O., Ben Shlomo, S., Langer, M., Neumann, A., Erez, N., Moshkovits, I., Pelet, R., Kedar, D.J., Brazowski, E., Gluck, N., and **Varol, C.** (2021). COMMD10 is critical for Kupffer cell survival and controls Ly6C(hi) monocyte differentiation and inflammation in the injured liver. *Cell Rep* 37, 110026.

Efimova, I., Steinberg, I., Zvibel, I., Neumann, A., Mantelmacher, D.F., Drucker, D.J., Fishman, S., and **Varol, C.** (2021). GIPR signaling in immune cells maintains metabolically beneficial type 2 immune responses in the white fat from obese mice. *Front Immunol* 12, 643144.



Avlas, S., Shani, G., Rhone, N., Itan, M., Dolitzky, A., Hazut, I., Grisaru-Tal, S., Gordon, Y., Shoda, T., Ballaban, A., Morgenstern Ben-Baruch, N., Rochman, M., Diesendruck, Y., Nahary, L., Bitton, A., Halpern, Z., Benhar, I., **Varol, C.**, Rothenberg, ME., and Munitz, A. (2022). Epithelial cell-expressed type II IL-4 receptor mediates eosinophilic esophagitis. *Allergy* 78, 464-476.

### Reviews

Ginhoux, F., Mildner, A., Gautier, E.L., Schlitzer, A., Jakubzick, C., **Varol, C.**, Bain, C., and Guernonprez, P. (2020). Editorial: Monocyte heterogeneity and function. *Front Immunol* 11, 626725.

Zigmond, E., and **Varol, C.** (2020). Two roads diverge in the sick liver, monocytes travel both. *Immunity* 53, 479-481.

### Grants

2019 – 2024 Israel Science Foundation (ISF).

2019 – 2022 Israel Science Foundation (ISF) – Canadian Institute of Health Research joint program

2022 – 2025 Azrieli Foundation





## Dr. Isabel Zvibel, Ph.D.

Department of Internal Medicine; Faculty of  
Medicine; Research Center for Digestive Tract  
and Liver Diseases  
Tel Aviv Sourasky Medical Center



isab@tlvmc.gov.il

# Investigating the Mechanisms of Liver Steatosis, Obesity and Cholestatic Injury

## Positions

Principal investigator, Research Center for Digestive  
Tract and Liver Diseases

Tel Aviv Sourasky Medical Center

Senior Lecturer, Faculty of Medicine

## Research

Our lab is investigating two main diseases, liver steatosis in models of diet-induced obesity and insulin resistance and cholestatic liver injury. Obesity and the metabolic syndrome accompanying it affect a large percentage of Western world population and the obesity epidemic is only expected to increase, therefore it's of the utmost importance to understand the mechanisms involved.

Cholestatic liver injury can be caused by various factors that impair bile flow and result in accumulation

of bile in the liver, such as genetic defects, structural/mechanical obstruction of bile ducts impairing bile flow (e.g., common bile duct stones), toxins, and dysregulated function of the immune system. The two main cholestatic disorders in adult human patients are primary biliary cholangitis and primary sclerosing cholangitis for which liver transplantation is the only treatment as the disease progresses to liver failure. Specifically, we are investigating the roles played by sortilin, a trafficking molecule and a co-receptor, in both obesity and cholestatic liver damage, since we have found that sortilin deficiency has a protective role in diet-induced obesity and in murine models of primary sclerosing cholangitis. We are using both isolated liver cells (hepatocytes, cholangiocytes) as well as the cre-flox model where sortilin is deleted in various liver cells in order to further elucidate the mechanisms and signals regulating the protective roles of sortilin.

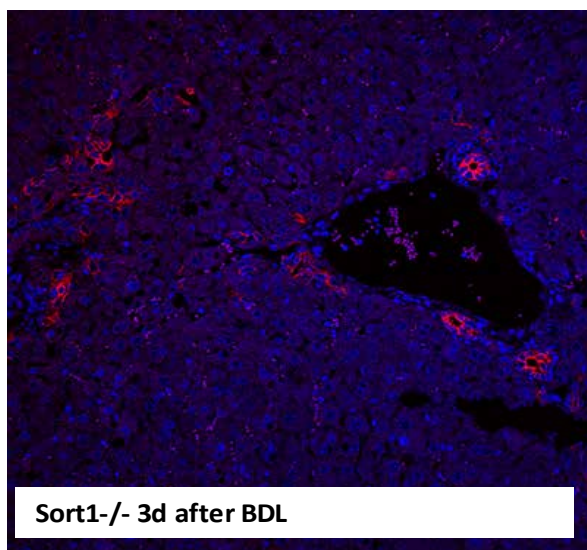

Sort1<sup>-/-</sup> 3d after BDL

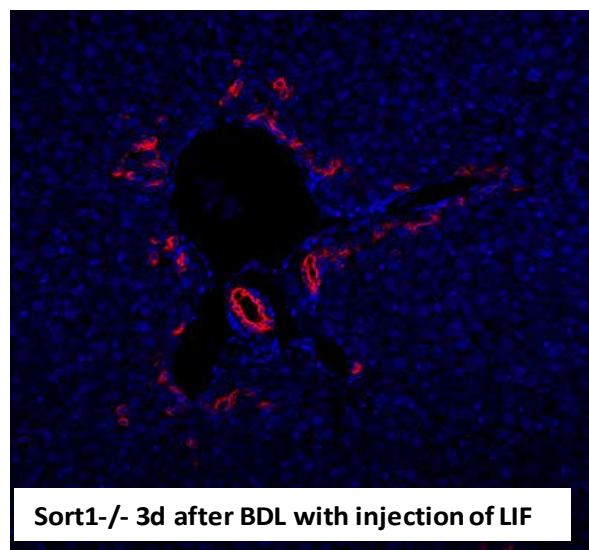

Sort1<sup>-/-</sup> 3d after BDL with injection of LIF

Staining for cytokeratin 19 (red) shows formation of epithelial bile duct cells after cholestatic injury induced by bile duct ligation in *Sort1*<sup>-/-</sup> mice and induction of proliferation of bile duct cells by administration of leukemia inhibitory factor (LIF).

## Publications

Rabinowich L\*, Fishman S\*, Hubel E, Thurm T, Park WJ, Pewzner-Jung Y, Futerman A, Halpern Z, **Zvibel I**. 2015. Sortilin deficiency improves the metabolic phenotype and reduces hepatic steatosis in a murine model of diet-induced obesity. *J Hepatol* 62:175-81. \*equal authors.

Hubel E, Saroha A, Park WJ, Pewzner-Jung Y, Lavoie EG, Futerman AH, Rafael Bruck, Sigal Fishman S, Dranoff JA, Shibolet O\*, **Zvibel I**\*. 2016. Sortilin deficiency reduces ductular reaction, hepatocyte apoptosis and liver fibrosis in cholestatic-induced liver injury. *Am.J. Pathol.* 2017; 187:122-133. \*equal senior authors.

Mantelmacher FD, Fishman S, Cohen K, Pasmanik Chor M, Yamada Y, **Zvibel I**\*, Varol C\*. Glucose- Dependent

Insulinotropic Polypeptide Receptor Deficiency Leads to Impaired Bone Marrow Hematopoiesis. *J Immunol.* 2017; 198:3089-3098. \* equal senior authors.

Mantelmacher FD\*, **Zvibel I**\*, Cohen K, Epshtein A, Pasmanik- Chor M, Vogl T, Kuperman Y, Weiss S, Drucker DJ, Varol C, Fishman S. GIP regulates inflammation and body weight by restraining myeloid cell-derived S100A8/A9. *Nature Metab*, 2018; 1:19. \*equal authors.

## Grants

2019-2023

Israeli Science Foundation. Deciphering the role of sortilin, IL-6 and leukemia inhibitory factor signaling in the ductular reaction following cholestatic liver injury, PI

# Endocrine Disease

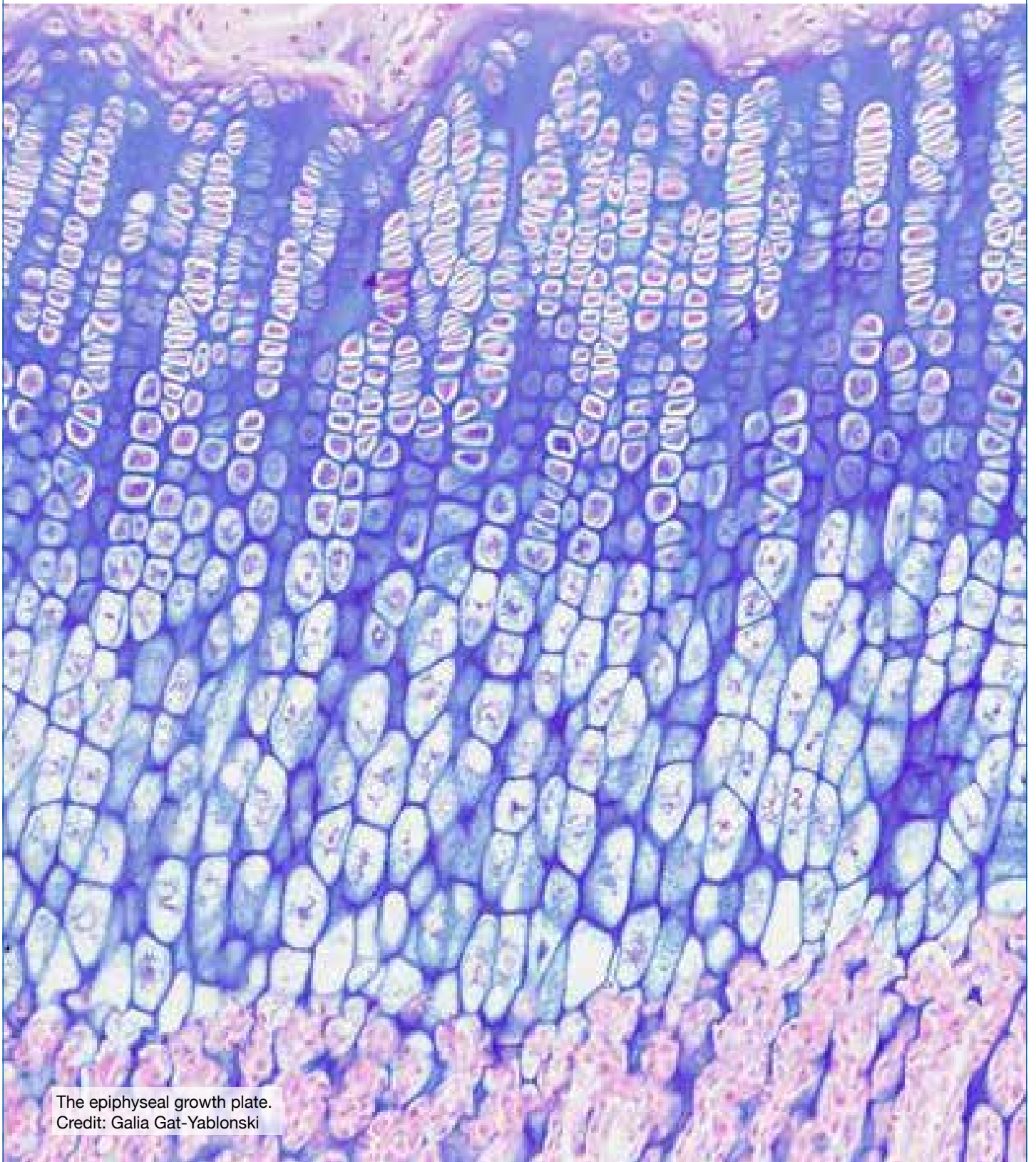

The epiphyseal growth plate.  
Credit: Galia Gat-Yablonski



## Dr. Galia Gat-Yablonski, Ph.D.

Schneider Children's Medical Center  
Faculty of Medicine



galiagy@post.tau.ac.il

# The Laboratory for Molecular Endocrinology and Diabetes

## Positions

Senior Lecturer, Faculty of Medicine

Committee Member, Israel Endocrine Society

## Research

Our lab is studying the processes involved in linear growth in children, in close collaboration with the Institute for Endocrinology and Diabetes at the Schneider Children Medical Center. The study aims to decipher novel regulatory mechanisms for enabling the development of better monitoring and treatment modalities which are much needed in this field. Previously it was believed that hormones such as growth hormone and Insulin like growth factor 1 (IGF-1) are the most critical factor, however, most children with short stature that visit our institute, present a normal hormonal profile; therefore we decided to focus our attention on studying the target organ, the epiphyseal growth plate (EGP). Our model is based on the well-known connection between nutrition and linear growth.

We were the first to show that leptin, the satiety hormone secreted from adipocytes, directly activates the growth plate. We have shown that leptin administration to food restricted animals compensated for the reduced amount of food, leading to almost normal growth. We have further showed that leptin binds directly to specific receptors in the EGP and activates its known signal transduction pathways including Stat3/Jnk/ERK

and that it activates the regulatory pathway of *Ihh*/PthrP. Recently we found that high levels of leptin, especially during puberty activates the aromatase enzyme, which converts testosterone to estrogen. As estrogen leads to growth inhibition, this activation leads to growth cessation and premature closure of the EGP, culminating in short stature. These findings were supported by a clinical observation made in our clinic, showing that obese children may sometimes end up with short stature compared to their peers.

Short children may sometimes be treated with growth hormone even in the presence of adequate amount of the hormone, if they are very short. In order to follow their response to treatment, a sensitive biomarker is required, apart from height measuring, as this gives indication only after 6 months or more. We are studying different biomarkers in several setups in order to identify the most sensitive and specific ones.

Animal studies are performed to study the effect of nutrition on growth. We are using a model of food restriction induced growth attenuation followed by re-feeding in order to cause catch up growth, which is robust than average growth. We were studying the changes in gene expression, identifying the role of the transcription factor HIF1alpha, several micro RNAs and HDACs. A transgenic model we developed in which Sirt1 (an HDAC of family III) was specifically knocked down in the EGP showed that the affected animals had significantly less efficient growth and less efficient response to nutritional manipulation. Surprisingly, a

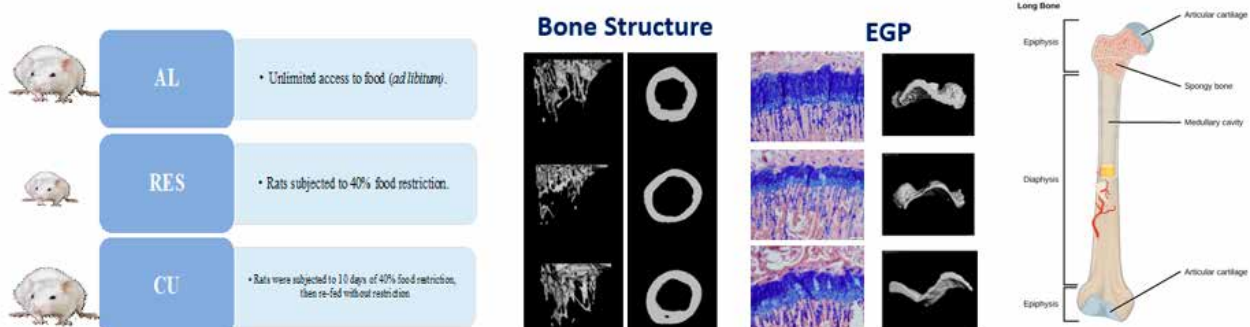



marked effect was identified in bone mineralization and structure of the cortical and trabecular bone compartments.

Microbiome analysis at different nutritional states revealed that food restriction led to significant changes in gut microbiota, similar to the differences reported between fat and lean humans. Using several different diets, we noted that specific ingredients in the diet, even when calories and macromolecules are similar, significantly affect gut microbiota and growth. These findings enable us to suggest future improvements to the growth stimulating formula that was developed by the clinic.

Quantitative proteomics of rat livers fed ad libitum or food restricted shows that unrestricted feeding is stressful for proteostasis with implications on life span. Over 1800 common proteins were significantly quantified in livers of ad libitum, restriction- and re-fed rats, which summed up into 92% of the total protein mass of the cells. Compared to restriction, ad libitum cells contained significantly less mitochondrial catabolic enzymes and more cytosolic and ER HSP90 and HSP70 chaperones, which are hallmarks of heat- and chemically-stressed tissues. Following re-feeding, levels of HSPs nearly reached ad libitum levels. The quantitative and qualitative protein values indicated that the restriction regimen was a least stressful condition that used minimal amounts of HSP-chaperones to maintain optimal protein homeostasis and sustain optimal life span. In contrast, the elevated levels of HSP-chaperones in ad libitum tissues were characteristic of a chronic stress, which in the long term could lead to early aging and shorter life span.

We have been studying the molecular background of the Maturity Onset Diabetes of the Young (MODY) in Israeli patients, and identified several mutations that are more prevalent in our population. We are currently involved in a clinical study on autoantibodies to type 1 diabetes. Collaborating with a group from the USA that developed an ultrasensitive method to identify autoantibodies we will follow children from the general population to identify the timing of autoantibodies appearance. These results will be used to educate the families that are at risk and maybe in the future will enable us to offer treatment that may postpone the appearance of the overt diabetes.

## Publications

Fuchs S, **Gat-Yablonski G**, Shtai B, Lazar L, Phillip M, Lebenthal Y. Vascular endothelial growth factor (VEGF) levels in short, GH treated children: a distinct pattern of VEGF-C in Noonan syndrome J Endocrinol Invest. 2015; 38: 399-406

Heneberg P, Malá M, Yorifuji T, **Gat-Yablonski G**, Lebenthal Y, Tajima T, Nogaroto V, Rypáčková B, Kocková L, Urbanová J, Anděl M. Low frequencies of autoimmunity-associated PTPN22 polymorphisms in MODY patients, including those transiently expressing islet cell autoantibodies. Int Arch Allergy Immunol. 2015;166:189-98.

Levy T, Bloch Y, Bar-Maisels M, **Gat-Yablonski G**, Djalovski A, Borodkin K, Apter A. Salivary oxytocin in adolescents with conduct problems and callous-unemotional traits. Eur Child Adolesc Psychiatry. 2015; 24: 1543-51.

Shtai B, Dror N, Bar-Maisels M, Phillip M, **Gat-Yablonski G**. Growth without growth hormone: can growth and differentiation factor 5 be the mediator? Growth Factors. 2015; 33:309-18

Pinto G, Shtai B, Phillip M, **Gat-Yablonski G**. Growth attenuation is associated with histone deacetylase 10-induced autophagy in the liver. J Nutr Biochem. 2016;27:171-80.

Masarwi M, Gabet Y, Dolkard O, Brosh T, Shamir R, Phillip M, **Gat-Yablonski G**. Skeletal effect of casein and whey protein intake during catch-up growth in young male Sprague-Dawley rats. Br J Nutr. 2016;18:1-11

**Gat-Yablonski G**, Finka A, Pinto G, Quadroni M, Shtai B, Goloubinoff P. Quantitative proteomics of rat livers shows that unrestricted feeding is stressful for proteostasis with implications on life span. Aging (Albany NY). 2016;8(8):1735-58.

Levy T, Apter A, Djalovski A, Peskin M, Fennig S, **Gat-Yablonski G**, Bar-Maisels M, Borodkin K, Bloch Y. The reliability, concurrent validity and association with salivary oxytocin of the self-report version of the Inventory of Callous-Unemotional Traits in adolescents with conduct disorder. Psychiatry Res. 2017 256:124-129

Bar-Maisels M, Gabet Y, Shamir R, Hiram-Bab S, Pasmanik-Chor M, Phillip M, Bar-Yoseph F, **Gat-Yablonski G**. Beta palmitate improves bone length and quality during catch-up growth in young rats. Nutrients 2017;9(7).

Masarwi M, Solnik H, Phillip M, Yaron S, Shamir R, Pasmanik-Chor M, **Gat-Yablonski G**. Food restriction followed by refeeding with a casein- or whey-based diet differentially affects the gut microbiota of pre-pubertal male rats. J Nutr Biochem. 2018;51:27-39

Lebenthal Y, Fisch Shvalb N, Gozlan Y, Tenenbaum A, Tenenbaum-Rakover Y, Vaillant E, Froguel P, Vaxillaire M, **Gat-Yablonski G**. The unique clinical spectrum of

maturity onset diabetes of the young type 3. *Diabetes Res Clin Pract.* 2018;135:18-22.

Masarwi M, Shamir R, Phillip M, **Gat-Yablonski G**. Leptin stimulates aromatase in the growth plate: limiting catch-up growth efficiency. *J Endocrinol.* 2018. pii: JOE-18-0028

Yackobovitch-Gavan M, **Gat-Yablonski G**, Shtai B, Hadani S, Abargil S, Phillip M, Lazar L. Growth hormone therapy in children with idiopathic short stature - the effect on appetite and appetite-regulating hormones: a pilot study. *Endocr Res.* 2018;1-11

Aviram A, Shtai B, **Gat-Yablonski G**, Yogev Y. The association between adipocytokines and glycemic control in women with gestational diabetes mellitus. *J Matern Fetal Neonatal Med.* 2018;1-201

Yackobovitch-Gavan M, **Gat-Yablonski G**, Shtai B, Hadani S, Abargil S, Phillip M, Lazar L. Growth hormone therapy in children with idiopathic short stature - the effect on appetite and appetite-regulating hormones: a pilot study. *Endocr Res.* 2019;44(1-2):16-26.

Aviram A, Shtai B, **Gat-Yablonski G**, Yogev Y. The association between adipocytokines and glycemic control in women with gestational diabetes mellitus. *J Matern Fetal Neonatal Med.* 2020;33(2):177-183.

## Reviews

**Gat-Yablonski G**, Phillip M. Nutritional catch up growth. *Nutrients.* 2015 ;7(1):517-51.

Yackobovitch-Gavan M, Phillip M, **Gat-Yablonski G**. How milk and its proteins affect growth, bone health, and weight. *Horm Res Paediatr.* 2017;88(1):63-69.

**Gat-Yablonski G**, De Luca F. Effect of nutrition on statural growth. *Horm Res Paediatr.* 2017 88(1):46-62

**Gat-Yablonski G**, Yackobovitch-Gavan M, Phillip M. Which dietary components modulate longitudinal growth? *Curr Opin Clin Nutr Metab Care.* 2017 ;20(3):211-216



## Dr. Alicia Leikin-Frenkel, Ph.D.

Faculty of Medicine  
Sheba Medical Center



alicial@post.tau.ac.il  
Alicia.leikin@sheba.health.gov.il

# Alpha Linolenic Acid (Essential Omega-3): Its Role in Pregnancy for Optimal Brain Development & Long-Term Prevention of Disease in Offspring

## Positions

Associate Professor, CAMEA, Faculty of Medicine  
Researcher at the Bert Strassburger Lipid Center, Sheba, Tel Hashomer

## Research

We study the effect of maternal dietary fatty acids quality during pregnancy and lactation on the gene networks that are involved in lipogenesis and thermogenesis in the offspring. Obesity-associated chronic metabolic diseases such as Cardiovascular, Type 2 diabetes and Non-Alcoholic Steatohepatosis are purported to have an early in utero origin. The nutrigenetic impact of fatty acids quality in normcaloric diets and healthy mothers during development is almost unknown. We are exploring this question

by studying the metabolic and genetic evolution of the offspring from birth to adult age in our animal nutritional model and in humans. We apply the latest methodologies including biochemistry, lipidomics, molecular biology, and microarray analysis to identify and functionally characterize genes that regulate the lipogenic and thermogenic processes that determine the energetic balance leading to obesity or its absence. Understanding the normal or obesity prone gene programming during development and characterizing the associated fingerprint in the offspring at birth is essential for the early diagnosis and design of treatments to prevent long-term metabolic obesity-associated disorders that are leading causes of disease in almost 40% of world population and death.

Docosahexaenoic acid (DHA) is an omega-3 fat that can be made in the body from a precursor alpha

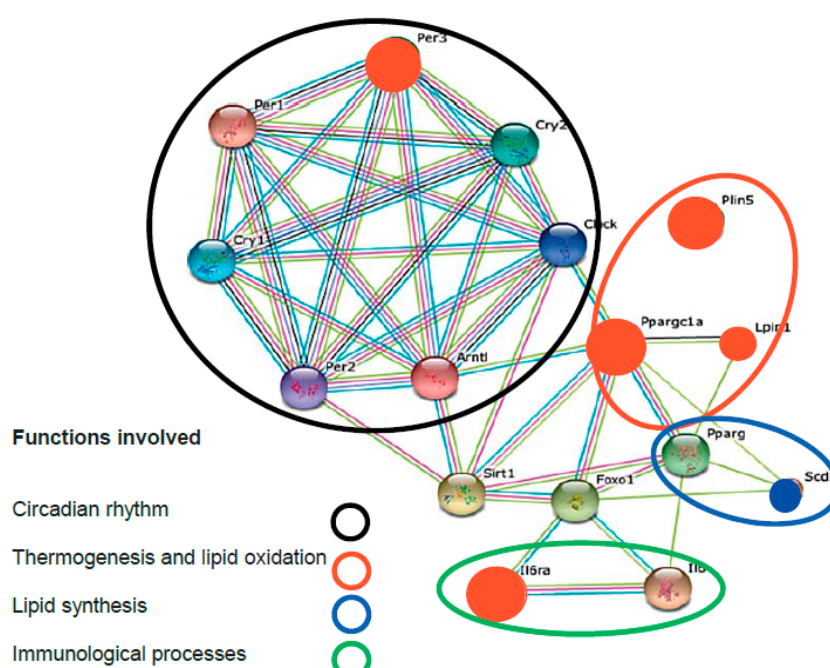

Protein interaction between products of genes upregulated (red full) or down-regulated (blue full) by  $\omega$ 3 essential fatty acid (ALA) or saturated fatty acids (SFA). Enriched functions are marked using open colored circles.

linolenic acid (ALA) or consumed directly from fish. DHA is essential for normal brain function and its levels increase dramatically during brain development. Much of the world consumes diets lacking DHA and relies on synthesis from a dietary precursor. Under normal conditions, in adults, the synthesis of DHA from its precursor appears to be enough to supply the brain. It is even possible that the synthesis of DHA from its precursor is enough to supply the infant brain during its growth. However, it has now become apparent that certain dietary factors, stress and genetics can influence the body's ability to synthesize DHA, which could have long-term consequences on brain function. We have developed methods to study the synthesis of DHA from ALA in detail and we use mice to examine how different diets, stress and genetic factors influence the synthesis of DHA, brain DHA levels and brain function while the brain is developing. We are also examining human mothers in their fatty acid profiles compared to non-pregnant women, to establish a scientific basis for personalized needs of fatty acids during pregnancy for the wellbeing of both mother and child. We are contemplating the impact of maternal dietary ALA on the offspring's epigenetic impact.

## Publications

Mahler L, Hararia A, Harats D, Ben-Amotz A, Peled M, **Leikin-Frenkel A**, Kandel Kfir M, Kamaria Y, Shaish A. (2019) Combined treatment with 9-cis  $\beta$ -carotene and 22R-hydroxycholesterol augments cholesterol efflux in macrophages. *Algal Research* 44.

Harari A, **Leikin-Frenkel A**, Sagee A, et al. (2019) Addition of fish-oil to atherogenic-high-fat diet inhibited atherogenesis while olive oil did not, in LDL receptor-KO mice. *Advances in Biology*. 1(1): 1-10.

Almog, T., Kandel Kfir, M., Levkovich, H., Shlomai, G., Barshack, I., Stienstra, R., Lustig, Y., **Leikin Frenkel, A.**, Harari, A., Bujanover, Y., Apte, R., Shaish, A., Harats, D., Kamari, Y. (2018) Interleukin-1 $\alpha$  deficiency reduces adiposity, glucose intolerance and hepatic de-novo lipogenesis in diet-induced obese mice. *BMJ Open Diabetes Research and Care*. 7: e000650.

Yehuda I, Madar A, **Leikin-Frenkel A**, Tamir S. 2015. Glabridin, an isoflavan from licorice root, down-

regulates iNOS expression and activity under high glucose stress and inflammation. *Molecular Nutrition & Food Research* 59: 1041-1052.

L Shomonov Wagner, A Raz, **A Leikin-Frenkel**. 2015. Alpha linolenic acid in maternal diet halts the lipid disarray due to saturated fatty acids in the liver of mice offspring at weaning *Lipids Health Dis.* 26:14-14.

ML Kagan, AR Levy, **A Leikin-Frenkel**. 2015. Comparative study of tissue deposition of omega-3 fatty acids from polar-lipid rich oil of the microalgae *Nannochloropsis oculata* with krill oil in rats. *Food Funct.* 6:186-92.

Yehuda I, Madar Z, **Leikin-Frenkel A**, Szuchman-Sapir A, Magzal F, Markman G, Tamir S 2015. Glabridin, an isoflavan from licorice root, up-regulates paraoxonase 2 expression under hyperglycemia and protects it from oxidation. *Molecular Nutrition & Food Research* 10: 287-299.

**Leikin-Frenkel A**, Shomonov-Wagner L, Juknat A, Pasmanik-Chore M. 2015. Maternal Diet Enriched with Alpha Linolenic or Saturated Fatty Acids Differentially Regulates Gene Expression in Mice Offspring's liver. *J Nutrigenet Nutrigenomics*; 8:185-194.

## Review

**Leikin-Frenkel A**. 2016. Is there A Role for Alpha-Linolenic Acid in the Fetal Programming of Health? *Journal of Clinical Medicine* 5:40.

**Leikin-Frenkel A**. Perinatal Lipid Nutrition. Cordero Sanchez P and Vinci Guerra M. *Molecular Nutrition, Elsevier* (2020).

## Grants

- |      |  |
|------|--|
| 2020 | Tel Hashomer Grant, The effect of Alpha Linolenic Acid (ALA) supplementation on fatty acids profile during pregnancy compared to other omega3 supplements and their influence on the metabolic –epigenetic status of the newborn in humans |
| 2020 | Tel Hashomer Grant, Alpha Linolenic Acid as a tool to improve BBB transport system   |





## Dr. Tali Zitman-Gal, Ph.D.

Nephrology Laboratory  
Department of Nephrology and Hypertension  
Meir Medical Center, Kfar Saba



tali.gal@clalit.org.il

# Investigating the Molecular Mechanisms of Vascular Dysfunction

## Positions

Senior Lecturer, Faculty of Medicine

Director, Nephrology Laboratory, Meir Medical Center

## Research

**Diabetes:** Investigate the anti-inflammatory response in *in vitro* models of endothelial cells and smooth muscle cells exposed to diabetic environments and in *in vivo* models of db/db mice.

**Vascular calcification in kidney disease:** Vascular calcification is a strong prognostic marker of cardiovascular disease mortality in patients with CKD. Vascular calcification has is a passive,

degenerative, end-stage process of atherosclerosis and inflammation. We evaluate changes in *in vitro* models of endothelial cells stimulated with uremic serum from hemodialysis patients. Also study the effect of plasma exosomes derived from hemodialysis, on vascular calcification.

Investigate gene and protein changes in normal and preeclamptic pregnancies, gestational diabetes and fetal growth restriction in maternal and blood cords, as well as placenta biopsy (in collaboration with the Department of Obstetrics and Gynecology).

Clinical and laboratory research – Collaborate with physicians in the Department of Nephrology, Meir Medical Center

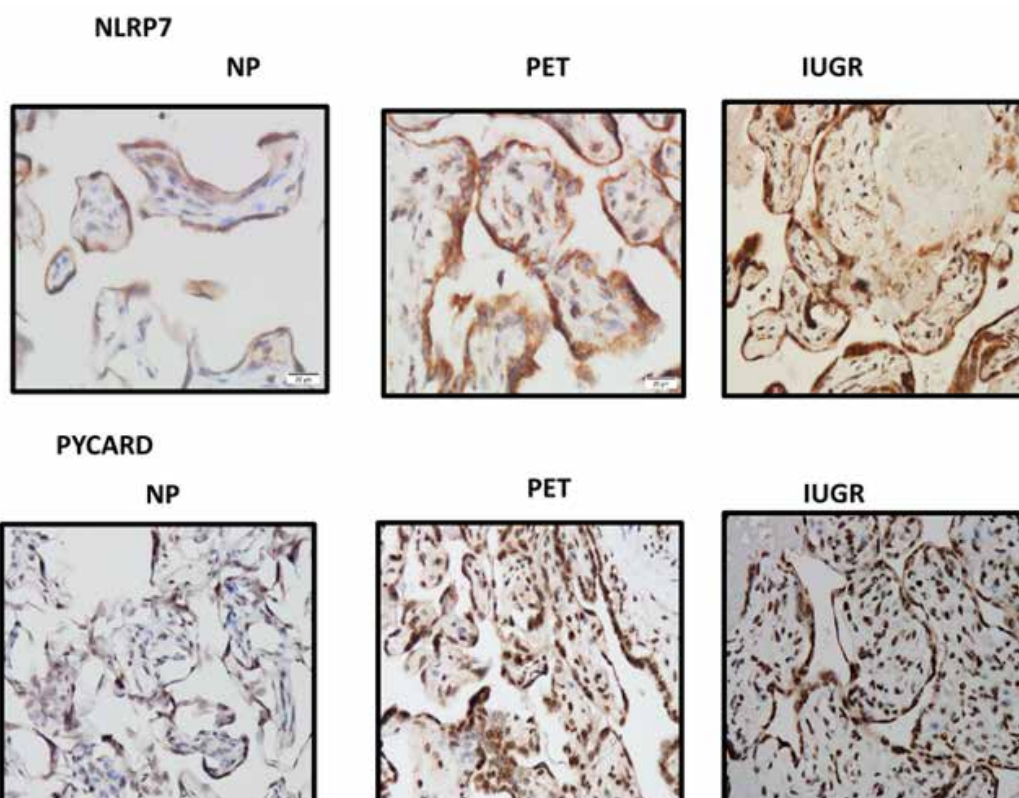

NLRP7 and PYCARD protein expression in placental tissue (Silber et al. 2022 *American Journal of Reproductive Immunology*).

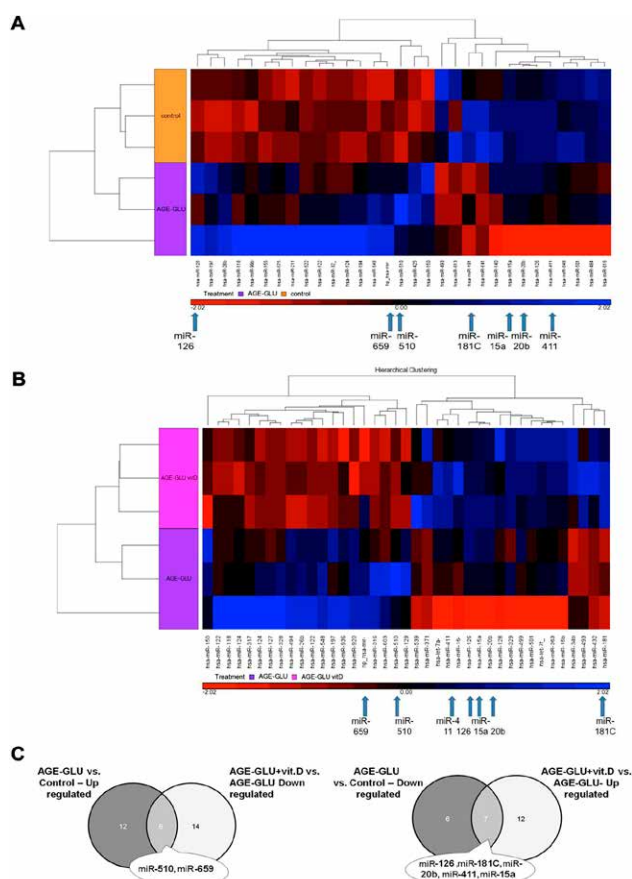

## Publications

Einbinder Y, Biron-Shental T, Agassi-Zaitler M, Tzadikevitch-Geffen K, Vaya J, Khatib S, Ohana M, Benchetrit S, **Zitman-Gal T** (PI) (2018). High-density lipoproteins (hdl) composition and function in preeclampsia. *Archives of Gynecology and Obstetrics*. 298(2):405-413.

Einbinder Y, Agur T, Davidov K, **Zitman-Gal T**, Golan E, Benchetrit S. (2018) Anemia management among hemodialysis patients with high ferritin levels. *IMAJ*. 20(7):405-411.

Cohen-Hagai K, Kotliroff A, Rozenberg I, Korzets Z, **Zitman-Gal T**, Benchetrit S (2018). Effectiveness of influenza vaccine in hemodialyzed patients – A retrospective study. *Therapeutic Apheresis and Dialysis*. 23(1):38-43.

**Zitman-Gal T**, Einbinder Y, Ohana M, Katzav A, Kartawy A, Benchetrit S. (2018) Effect of liraglutide on the Janus kinase/signal transducer and transcription activator (JAK/STAT) pathway in diabetic kidney disease in db/db mice and in cultured endothelial cells. *Journal of Diabetes*. 11:656-664.

Einbinder Y, Cohen-Hagai K, Shitrit P, **Zitman-Gal T**, Erez D, Benchetrit S, Korzets Z, Kotliroff A. (2019) ISPD guideline-driven retraining, exit site care and decreased peritonitis: a single-center experience in

Israel. *International Urology and Nephrology*. 4:723-727.

Cohen-Hagai K, Nacasch N, Rozenberg I, Korzets Z, Einbinder Y, **Zitman-Gal T**, Benchetrit S. (2019) Clinical outcomes of stroke in hemodialysis patients: a retrospective single-center study. *International Urology and Nephrology*. 51:1435-1441.

Pasternak Y, Ohana M, Biron-Shental T, Cohen-Hagai K, Benchetrit S, **Zitman-Gal T**. (2019) Thioredoxin, Thioredoxin interacting protein and transducer and activator of transcription 3 in gestational diabetes. *Molecular Biology Reports*. 47:1199-1206.

Pasternak Y, Ohana M, Biron-Shental T, Cohen-Hagai K, Benchetrit S, **Zitman-Gal T**. (2020) Thioredoxin, Thioredoxin interacting protein and transducer and activator of transcription 3 in Gestational Diabetes. *Molecular Biology Reports*. 47(2):1199-1206.

Cohen-Hagai K., Nacasch N., Sternschuss A, Ohana M., Wolach B., Sydney Benchetrit, Gavrieli R, **Zitman-Gal T**. (2020) Malnutrition and inflammation in hemodialysis patients: Comparative Evaluation of Neutrophil Reactive Oxygen Formation. *Nutrition*. 78:110793.

Pasternak Y, Biron-Shental T, Ohana M, Einbinder Y, Arbib N, Benchetrit S, **Zitman-Gal T**. (2020) Gestational diabetes type 2: Variation in high-density lipoproteins composition and function. *International Journal of Molecular Science*. 21(17):6281.

Einbinder Y, Shnaider A, Ghanayem K, Basok A, Rogachev B, Lior Y, Haviv YS, Cohen-Hagai K, Nacasch N, Rozenberg I, Benchetrit S, **Zitman-Gal T**, Douvdevani A. (2020) elevated circulating cell-free DNA in hemodialysis-treated patients is associated with increased mortality. *Am J Nephrol*. 51:852-860.

Epstein Shochet G, Pomerantz A, Shitrit D, Bardenstein-Wald B, Ask K, Surber M, Rabinowicz N, Levy Y, Benchetrit S, Edelstein E, **Zitman-Gal T**. (2020) Galectin-3 levels are elevated following nintedanib treatment. *Therapeutic Advances in Chronic Disease*. 11:1-10.

Tanasiychuk T, Kushnir D, Vardi Y, Cohen-Hagai K, **Zitman-Gal T**, Frajewicki V, Benchetrit S, Einbinder Y. (2021) A simple novel device can provide independence for peritoneal dialysis patients. *Perit Dial Int*. 41(3):344-346.

Topaz G, Ben-Zvi E, Pereg D, Kitay-Cohen Y, Benchetrit S, **Zitman-Gal T**, Lotan S, Cohen-Hagai. (2021) Prediction of acute-coronary-syndrome using newly-defined R2-CHA2DS2-VASc score among patients with chest pain. *Journal of Cardiology*. 25:S0914-5087(20)30298-7.

- Heusler I, Biron-Shental T, Farladansky-Gershnel S, Pasternak Y, Kidron D, Vulih-Shuitsman I, Yael Einbinder Y, Cohen-Hagai K, Benchetrit S, **Zitman-Gal T**. (2021) Enhanced expression of Galectin-3 in Gestational Diabetes. *Nutrition Metabolism and Cardiovascular Diseases* 7;31(6):1791-1797.
- Farladansky-Gershnel S, Heusler I, Biron-Shental T, Shechter-Maor G, Amiel A, Kidron D, Weisz A, Einbinder Y, Cohen-Hagai K, Benchetrit S, **Zitman-Gal T**. (2021) Elevated expression of Galectin-3, Thioredoxin and Thioredoxin interacting protein in preeclampsia. *Pregnancy Hypertension*. 26:95-101.
- Cohen-Hagai K, Fanadka F, Grumberg T, Topaz G, Nacasch N, Greenberg M, **Zitman-Gal T**, Benchetrit S. (2022) Diastolic blood pressure is associated with brain atrophy in hemodialysis patients: a single center case-control study. *Therapeutic Apheresis and Dialysis*.26:94-102.
- Einbinder Y, Hornik-Lurie T, Cohen-Hagai K, Goldman S, Tanasiychuk T, Nacasch N, Erez D, Magen S, **Zitman-Gal T**, Wiener-Well Y, Frajewicki V, Benchetrit S, Shavit L, Bnaya A. (2022) Comparison of long-term antibody response to mRNA SARS-CoV-2 vaccine among peritoneal dialysis and hemodialysis patients. *Nephrology Dialysis Transplantation*. 5;37(3):602-604.
- Einbinder Y, Siboni A, Zaidenstein S, Cohen-Hagai K, Benchetrit S, **Zitman-Gal T**. (2022) Presence of Galectin-3 in peritoneal dialysate. Does it have a role in the peritoneal membrane inflammatory process? *Nephrology*. 27(1):104-108.
- Shefler I, Salamon P, **Zitman-Gal T**, A Mekori Y. (2022) Tumor-derived extracellular vesicles induce CCL18 production by mast cells: a possible link to angiogenesis. *Cells*. 11(3):353.
- Fanadka F, Grumberg T, Topaz G, Benchetrit S, **Zitman-Gal T**, Wand O, Cohen-Hagai K. (2022) Intracranial and heart valve calcifications in hemodialysis patients-Interrelationship and clinical impact. *Hemodialysis International*. 26(4):527-532.
- Silber, M, Dekel N, Heusler I, Biron-TA, Kidron D, Weisz A, Benchetrit, S, **Zitman-Gal T** (2022) Inflammasome activation in preeclampsia and intrauterine growth restriction. *American Journal of Reproductive Immunology*. 88(4):e13598.
- Farladansky-Gershnel S, Dekel N, Biron-Shental T, Shechter-Maor G, Amiel A, Weisz A, Benchetrit S, **Zitman-Gal T** (2023). Spontaneous preterm birth: elevated galectin-3 and telomere shortening may reflect a common pathway of enhanced inflammation and senescence. *Reproductive Sciences*. 30(2):487-493.
- Cohen-Hagai K, Kashua H, Benchetrit S, **Zitman-Gal T**. (2023) Hemodialysis serum stimulates the TXNIP-eNOS-STAT3 inflammatory pathway in vitro. *Antioxidants (Basel)*. 12(5):1109.
- Mudrik-Zohar, H, Alon, D, Nacasch, N, Sternschuss A, Greenberg M, Benchetrit S, Gavrieli R, **Zitman-Gal T**, Cohen-Hagai K. (2023) Neutrophil reactive oxygen formation, bacterial infections and mortality in malnourished hemodialysis patients: Evaluation of clinical outcomes. *Seminars in Dialysis*. doi:10.1111/sdi.13168
- Cohen-Hagai K, Benchetrit S, Wand O, Grupper A, Shashar M, Solo O, Pereg D, **Zitman-Gal T**, Haskiah F, Erez D. (2023) The clinical significance of LDL-cholesterol on the outcomes of hemodialysis patients with Acute Coronary Syndrome. *Medicina (Kaunas)*. 59(7):1312.



# Genetic Diseases & Genomics



Credit: Viktor Koen





## Dr. Dan Dominissini, Ph.D.

Department of Human Molecular Genetics and  
Biochemistry, Faculty of Medicine  
Cancer Research Center, Chaim Sheba  
Medical Center



Dan.Dominissini@Sheba.  
health.gov.il

# Epitranscriptomics: Gene Expression Regulation Through RNA Modifications

## Positions

Deputy Director, Cancer Research Center, Chaim Sheba Medical Center

Senior Lecturer, Faculty of Medicine, Tel Aviv University

## Research

Epigenetic modifications regulate gene expression to determine cell fate and responses to environmental stimuli. The mechanisms that orchestrate the dynamic and reversible deposition of these DNA and histone modifications have been studied extensively, and it is known that they participate in the core regulation of gene expression. By contrast, the role of epitranscriptomic (RNA) modifications in the regulation of gene expression is only starting to be revealed.

RNA modifications were previously known to occur in highly abundant RNA species, such as ribosomal RNA and transfer RNA. However, in recent years, thank to studies by us and others, a growing number of modifications have been identified and characterized in low-abundance species of RNA such as mRNA and long non-coding RNA. These modifications regulate RNA processing events such as splicing, transport, translation and turnover.

The epitranscriptome, as these modifications are now collectively known, comprises a growing number of chemical adducts, such as *N*<sup>6</sup>-methyladenosine, *N*<sup>1</sup>-methyladenosine, inosine, 5-methylcytidine, 5-hydroxymethylcytidine, pseudouridine, *N*<sup>6</sup>,2'-*O*-dimethyladenosine, *N*<sup>4</sup>-acetylcytidine, *N*<sup>7</sup>-methylguanosine, 8-oxoguanosine and 2'-*O*-methy. These modifications embed RNA transcripts with information additional to that carried in their sequence of bases. The discovery of dedicated cellular machineries that deposit, remove and recognize RNA modifications (known as writers, erasers and readers, respectively) has helped to reveal the essential roles of these modifications in cellular, developmental and disease processes.

Our group studies the effects of RNA modifications on gene expression by understanding the mechanisms responsible for their cellular decoding and the biological consequences in both normal physiology and disease. For example, modifications can change the charge of RNA bases and alter their base pairing properties, resulting in differential RNA folding. They can also form recognition elements embedded in the transcript's sequence that modulate protein-RNA interactions. For this purpose, we develop novel technologies to detect and sequence modifications and look for new components of the cellular machineries responsible for the metabolism of modifications in particular and mRNA more broadly.

## Publications

Greenbaum L, Barel O, Nikitin V, Hersalis-Eldar A, Kol N, Reznik-Wolf H, **Dominissini D**, Pras E, Dori A. Identification of a homozygous VRK1 mutation in two patients with adult-onset distal hereditary motor neuropathy. *Muscle Nerve*. 2019

**Dominissini D**, Rechavi G. N4-acetylation of cytidine in mRNA by NAT10 regulates stability and translation. *Cell*. 2018;175:1725-1727.

Hsu PJ, Fei Q, Dai Q, Shi H, **Dominissini D**, Ma L, He C. Single base resolution mapping of 2'-*O*-methylation sites in human mRNA and in 3' terminal ends of small RNAs. *Methods*. 2019;156:85-90.

Hesser CR, Karjilovich J, **Dominissini D**, He C, Glaunsinger BA. N6-methyladenosine modification and the YTHDF2 reader protein play cell type specific roles in lytic viral gene expression during Kaposi's sarcoma-associated herpesvirus infection. *PLoS Pathog*. 2018;14:e1006995.

Choi J, Indrisiunaite G, DeMirici H, Jeong KW, Wang J, Petrov A, Prabhakar A, Rechavi G, **Dominissini D**, He C, Ehrenberg M, Puglisi JD. 2'-*O*-methylation in mRNA disrupts tRNA decoding during translation elongation. *Nat Struct Mol Biol*. 2018;25:208-216.

**Dominissini D**, Rechavi G. 5-methylcytosine mediates nuclear export of mRNA. *Cell Res*. 2017;27:717-719.

Dai Q, Moshitch-Moshkovitz S, Han D, Kol N, Amariglio N, Rechavi G, **Dominissini D**, He C. Nm-seq maps 2'-O-methylation sites in human mRNA with base precision. *Nat Methods*. 2017;14:695-698.

Clark WC, Evans ME, **Dominissini D**, Zheng G, Pan T. tRNA base methylation identification and quantification via high-throughput sequencing. *RNA*. 2016;22:1771-1784.

**Dominissini D**, Nachtergaele S, Moshitch-Moshkovitz S, Peer E, Kol N, Ben-Haim MS, Dai Q, Di Segni A, Salmon-Divon M, Clark WC, Zheng G, Pan T, Solomon O, Eyal E, HersHKovitz V, Han D, Doré LC, Amariglio N, Rechavi G, He C. The dynamic N(1)-methyladenosine methylome in eukaryotic messenger RNA. *Nature*. 2016;530:441-6.

Choi J, Jeong KW, Demirci H, Chen J, Petrov A, Prabhakar A, O'Leary SE, **Dominissini D**, Rechavi G, Soltis SM, Ehrenberg M, Puglisi JD. N(6)-methyladenosine in mRNA disrupts tRNA selection and translation-elongation dynamics. *Nat Struct Mol Biol*. 2016;23:110-5.

**Dominissini D**, Moshitch-Moshkovitz S, Amariglio N, Rechavi G. Transcriptome-wide mapping of N<sup>6</sup>-methyladenosine by m<sup>6</sup>A-seq. *Methods Enzymol*. 2015;560:131-47.

Geula S, Moshitch-Moshkovitz S, **Dominissini D**, Mansour AA, Kol N, Salmon-Divon M, HersHKovitz V, Peer E, Mor N, Manor YS, Ben-Haim MS, Eyal

E, Yunger S, Pinto Y, Jaitin DA, Viukov S, Rais Y, Krupalnik V, Chomsky E, Zerbib M, Maza I, Rechavi Y, Massarwa R, Hanna S, Amit I, Levanon EY, Amariglio N, Stern-Ginossar N, Novershtern N, Rechavi G, Hanna JH. Stem cells. m<sup>6</sup>A mRNA methylation facilitates resolution of naïve pluripotency toward differentiation. *Science*. 2015;347:1002-6.

Chen K, Lu Z, Wang X, Fu Y, Luo GZ, Liu N, Han D, **Dominissini D**, Dai Q, Pan T, He C. High-resolution N(6)-methyladenosine (m(6) A) map using photo-crosslinking-assisted m(6) A sequencing. *Angew Chem Int Ed Engl*. 2015;54:1587-90.

## Review

Livneh I, Moshitch-Moshkovitz S, Amariglio N, Rechavi G, **Dominissini D**. The m6A epitranscriptome: transcriptome plasticity in brain development and function. *Nat Rev Neurosci*. 2020;21:36-51.

Peer E, Moshitch-Moshkovitz S, Rechavi G, **Dominissini D**. The epitranscriptome in translation regulation. *Cold Spring Harb Perspect Biol*. 2019;11.

**Dominissini D**, Rechavi G. Epitranscriptome regulation. *Nat Struct Mol Biol*. 2018.

Peer E, Rechavi G, **Dominissini D**. Epitranscriptomics: regulation of mRNA metabolism through modifications. *Curr Opin Chem Biol*. 2017;41:93-98.

**Dominissini D**, Rechavi G. Loud and clear epitranscriptomic m1A signals: Now in single-base resolution. *Mol Cell*. 2017 Dec 7;68:825-826.

# Immunology & Hematology

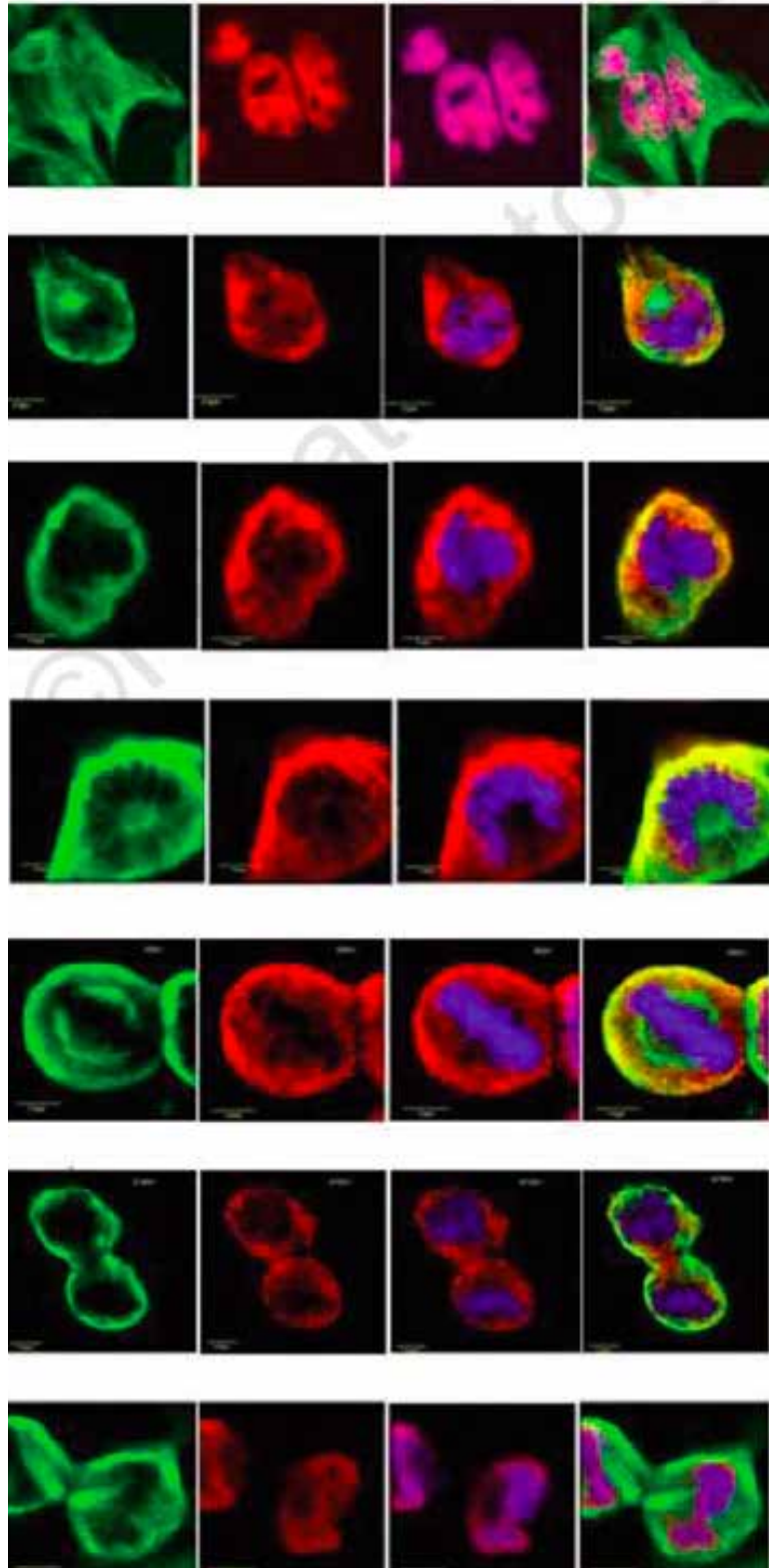

Cell cycle-dependent localization of codanin-1.  
Credit: Noy-Lotan et al.  
Haematologica 94:629-37, 2009



## Dr. Anat Aharon, Ph.D.

Hematology Research Laboratory for  
Extracellular Vesicles  
Tel-Aviv Sourasky Medical Center



anataha@tlvmc.gov.il  
[https://rnd.tasmc.org.il/  
laboratories/hematology-re-  
search-laboratory/](https://rnd.tasmc.org.il/laboratories/hematology-research-laboratory/)



# Extracellular Vesicles (EVs): A Biomarker and Therapeutic Tool

## Positions

Senior Lecturer, Faculty of Medicine

Director, Hematology Research Laboratory for  
Extracellular Vesicles, Tel-Aviv Sourasky Medical  
Center

## Research

Extracellular vesicles (EVs) are sub-micron membrane vesicles that shed from cells under various conditions. They found in body fluids of healthy individuals and their levels increase in a variety of diseases. EVs are divided according to size, synthesis route, and cell origin. EVs bear antigens reflecting their cellular origins, cytokines, fragments of DNA/RNA and miRNA that can be transfer to recipient cells, therefore play significant role in intercellular communication.

Over the past 18 years, our laboratory has made significant contributions to exploring the role of EVs in pregnancy complications, cancer (hematological malignancies: myeloma, AML, ALL and solid tumors such as breast cancer, colon cancer), in congenital disorders such as thalassemia and in trauma patients and patients with dementia. Additionally, the effects of EVs that shed from cell culture upon stimulation on other cells functions (such as endothelial, placental cells, airway epithelial, liver, pancreatic and ovary and breast cancer cell lines) were explored. We also

focused on the therapeutic side of EVs and significant progress was made in our study on EVs derived from CAR-T cells as a potential therapy for cancer. During this period, my team and I published above 40 publications describing our research work.

## Publications

### Manuscripts

**Aharon A**, Horn G, Hana Bar-Lev T, Zagagi Yohay E, Waks T, Levin M, Deshet Unger N, Avivi I, Globerson Levin. Extracellular vesicles derived from CAR-T Cells: A potential therapy for cancer. *Hum Gene Ther.* 2021;32:1224-41.

Levin C, Koren A, Rebibo-Sabbah A, Levin M, Koifman N, Brenner B, **Aharon A**. Extracellular vesicle microRNA that are involved in  $\beta$ -thalassemia complications. *Int J Mol Sci.* 2021;22:9760.

Herishanu Y, Avivi I, **Aharon A**, Shefer G, Levi S, Bronstein Y, Morales Moshiahvili M, Ziv-Baran T, Shorer Y, Scarfo L, Joffe E, Perry C, Ghia P. Efficacy of the BNT162b2 mRNA COVID-19 vaccine in patients with chronic lymphocytic leukemia. *Blood.* 2021;137:3165-73.

Perry C, Luttwak E, Balaban R, G. Shefer, M. Morales, **Aharon A**, Tabib Y, Cohen Y, Benyamini N, Beyar-Katz O, Neeman M, Vitkon R, Keren-Khadmy N, Levin

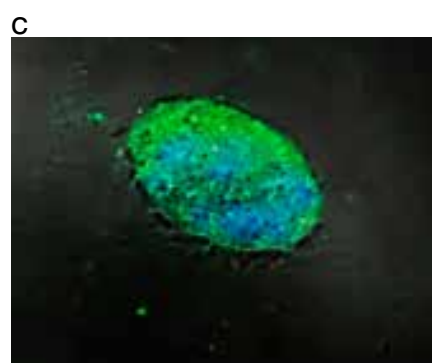
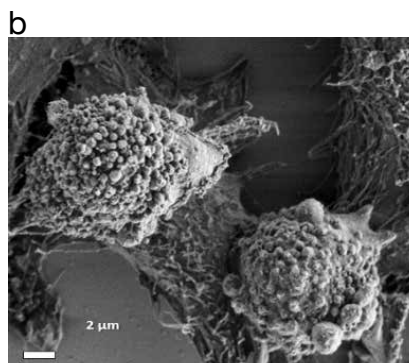
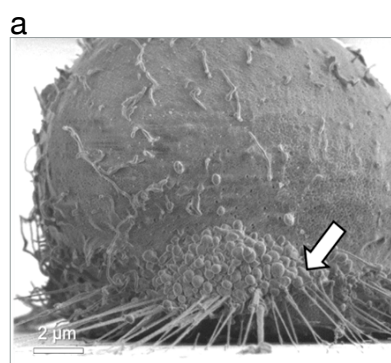

Scanning electronic microscopy (SEM) images of EVs shedding from breast cancer cells before stimulation (a) and post stimulation (b). *Aharon A. et al. Thromb Haemost* 2018.

c. CAR -T EVs (green) bind to cancer cell surface. *Aharon A. et al. Hum Gene Ther.* 2021



M, Herishanu Y\*, Avivi I\*. Efficacy of the BNT162b2 mRNA COVID-19 vaccine in patients with B-cell non-Hodgkin lymphoma. *Blood Adv.* 2021;5(16):3053-61.

Avivi I, Balaban R, Shragai T, Sheffer G, Morales M, **Aharon A**, Lowenton-Spier N,... Cohen Y. Humoral response rate and predictors of response to BNT162b2 mRNA COVID19 vaccine in patients with multiple myeloma. *Br J Hematol.* 2021;195:186-93.

**Aharon A**, Spector S., Sayed Ahmed R., Horrany N., Sabbach A., Brenner B\*, Aharon-Peretz J. Extracellular vesicles of Alzheimer's disease patients as a biomarker for disease progression. *Mol Neurobiol.* 2020;57:4156-69.

Bar-Sela G., Cohen I., Avisar A., Loven D., **Aharon A**. Circulating blood extracellular vesicles as a tool to assess endothelial injury and chemotherapy toxicity in adjuvant cancer patients. *PLoS One* 2020;15:e0240994.

Avisar A., Cohen M., Brenner B., Bronshtein T., Machluf M., Bar-Sela G., **Aharon A**. Extracellular vesicles reflect the efficacy of wheatgrass juice supplement in colon cancer patients during adjuvant chemotherapy. *Front Oncol.* 2020;10:1659.

Avisar A., Cohen M., Katz R, Shentzer Kutiel T., **Aharon A**, Bar-Sela G. Wheatgrass juice administration and immune measures during adjuvant chemotherapy in colon cancer patients: preliminary results. *Pharmaceuticals* 2020;13:129.

Zarfati M, Avivi I, Brenner B, Katz T, **Aharon A**. Extracellular vesicles of multiple myeloma cells utilize the proteasome inhibitor mechanism to moderate endothelial angiogenesis. *Angiogenesis.* 2019;22:185-196.

**Aharon A**, Rebibo Sabbah A, Issman L, Berkovich H, Coptly R, Talmon Y, Brenner B. Effects of low- and high-dose chemotherapy agents on thrombogenic

properties of extracellular vesicles derived from breast cancer cell lines. *Thromb Haemost.* 2018;118(3):480-9.

Levin C, Koren A, Rebibo-Sabbah A, Koifman N, Brenner B, **Aharon A**. Extracellular vesicle characteristics in  $\beta$ -thalassemia as potential biomarkers for spleen functional status and ineffective erythropoiesis. *Front Physiol.* 2018;9:1214.

Eliyahu S, **Aharon A**, Bianco-Peled H. Acrylated chitosan nanoparticles with enhanced mucoadhesion, *Polymers* 2018;10:106.

**Aharon A**, Sabbah A, Ben-Shaul S, Berkovich H, Loven D, Brenner B, Bar-Sela G. Chemotherapy administration to breast cancer patients affects extracellular vesicles thrombogenicity and function. *Oncotarget.* 2017;8(38):63265-80.

Koifman N 'ama, Biran I, **Aharon A**, Brenner B, Talmon Y. A direct-imaging cryo-EM study of shedding extracellular vesicles from leukemic monocytes. *J Struct Biol.* 2017;198(3):177-85.

Kohli S, Hoffmann J, Lochmann F, Markmeyer P, Huebner H, Fahlbusch FB, Al-Dabet MM, Gadi I, Manoharan J, Löttge M, Zencussen AC, **Aharon A**, Brenner B, Shahzad K, Ruebner M, Isermann B. p45 NF-E2 regulates syncytiotrophoblast differentiation by post-translational GCM1 modifications in human intrauterine growth restriction. *Cell Death Dis.* 2017;8(4) e2730

## Review

Jacob G, **Aharon A**, Brenner B. COVID-19-associated hyper-fibrinolysis: Mechanism and implementations. *Front. Physiol.* 2020;11:596057.

## Grants

KAMIN

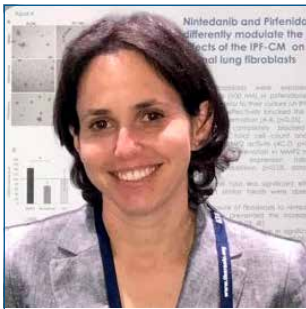

## Dr. Gali Epstein Shochet, Ph.D.

Department of Pulmonary Medicine  
Meir Medical Center  
Faculty of Medicine



Email: [gali.epstein@clalit.org.il](mailto:gali.epstein@clalit.org.il)  
URL: <https://galieps.wixsite.com/website>

# Investigating the Molecular Basis of Pulmonary Fibrosis

## Positions

Lecturer, Faculty of Medicine

Principle Investigator, Pulmonary Disease Research Laboratory, Meir Medical Center, Kfar Saba

## Research

We study the effects of the microenvironment on fibrotic disease progression. In our lab, we culture primary human lung fibroblasts derived from normal and IPF tissues to explore molecular markers and mechanisms involved in fibroblast to myofibroblast differentiation. Using an idiopathic pulmonary fibrosis (IPF) conditioned matrix (CM) model that we developed, we investigate fibroblast-extracellular (ECM) interactions. We found that culturing normal fibroblasts on the IPF-CM leads to their differentiation towards myofibroblasts. This platform also enables the study of new drug candidates for fibrosis.

## Publications

**Epstein Shochet G**, Israeli-Shani L, Koslow M, Shitrit D. Nintedanib (BIBF 1120) blocks the tumor promoting signals of lung fibroblast soluble microenvironment. *Lung Cancer*. 2016;96:7-14

**Epstein Shochet G**, Komemi O, Sadeh-Mestechkin D, Pomeranz M, Fishman A, Drucker L, Lishner M, Tartakover Matalon S. Heat shock protein-27 (HSP27) regulates STAT3 and eIF4G levels in first trimester human placenta. *J Mol Histol*. 2016;47(6):555-563

**Epstein Shochet G**, Brook E, Israeli-Shani L, Edelstein E, Shitrit D. Fibroblast paracrine TNF- $\alpha$  signaling elevates integrin A5 expression in idiopathic pulmonary fibrosis (IPF). *Respir Res*. 2017;19;18(1):122

Markevitz N\*, **Epstein Shochet G\***, Levi Y, Israeli-Shani L, Shitrit D. Sarcoidosis in Israel: Clinical outcome status, organ involvement, and long-term follow-up. *Lung* 2017;195: 419-424.

Koslow M, **Epstein Shochet G**, Matveychuk A, Israeli-Shani L, Guber A, Shitrit D. The role of bacterial culture by bronchoscopy in patients with lung cancer: a prospective study. *J Thorac Dis* 2017;9(12):5300-5305

**Epstein Shochet G**, Wollin L, Shitrit D. The matrix-fibroblast interplay: Nintedanib and Pirfenidone modulate the effect of IPF fibroblast conditioned matrix on normal fibroblast phenotype. *Respirology*. 2018;23(8):756-763

Bar-Gil Shitrit A, Chen-Shuali C, Adar T, Koslowsky B, Shteingart S, Paz K, Grisaru-Granovsky S, Goldin E, **Epstein Shochet G** and Shitrit D. Sleep disturbances can be prospectively observed in patients with an inactive Inflammatory Bowel Disease. *Dig Dis Sci*. 2018;63(11):2992-2997

Shitrit D, Adir Y, Avriel Y, King D, **Epstein Shochet G**, Guber A, Schnaer S, Kassirer M, D. Blanc P, Abramovich A. EBUS-TBNA is sufficient for successful diagnosis of silicosis with mediastinal lymphadenopathy. *Lung*. 2018;196(4):441-445

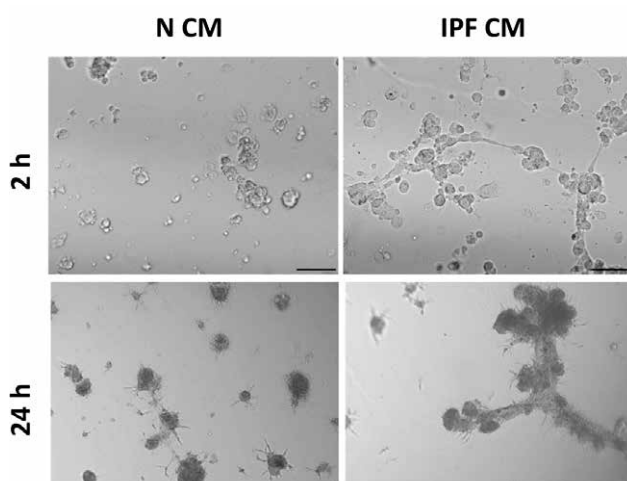

Normal human lung fibroblasts cultured on control (N CM) and IPF CM. As shown on the right side, the normal cells become elongated (2h), migrate and finally cluster into large aggregates (24h) following their culture on the IPF-CM.

Komemi O, **Epstein Shochet G**, Pomeranz M, Fishman A, Pasmanik-Chor M, Drucker L, Tartakover Matalon S, Lishner M. Placenta-conditioned extracellular matrix (ECM) activates breast cancer cell survival mechanisms: a key for future distant metastases. *Int J Cancer*. 2019;1;144(7):1633-1644

Levy Y, Israeli-Shani L, Kuchuk M, **Epstein Shochet G**, Koslow M, Shitrit D. Rheumatological assessment is important to interstitial lung disease diagnosis. *J Rheumatol*. 2018;45(11):1509-1514.

Dahan D, **Epstein Shochet G**, Fizitsky E, Almagor M and Shitrit D. Acute infection in ventilated patients in the intensive care unit: Association between resting energy expenditure and C-reactive protein. *Isr Med Assoc J*. 2018;20(10):604-607.

Wand O, Guber E, Guber A, **Epstein Shochet G**, Israeli-Shani L, and Shitrit D. Inhaled Tranexamic Acid for hemoptysis treatment: A randomized controlled trial. *Chest*. 2018;154(6):1379-1384.

**Epstein Shochet G**, Brook E, Eyal O, Edelstein E, Shitrit D. Epidermal growth factor receptor (EGFR) paracrine upregulation in idiopathic pulmonary fibrosis (IPF) fibroblasts is blocked by nintedanib. *Am J Physiol Lung Cell Mol Physiol*. 2019;316(6):L1025-L1034.

Erez D, Koslow M, **Epstein Shochet G**, Dovrish Z, Israeli-Shani L, Dahan D, King D, Shitrit D. Computed tomography angiography findings in pulmonary embolism patients vary following thrombolytic treatment. *Isr Med Assoc J*. 2019;21(3):203-207.

Guber A, **Epstein Shochet G**, Kohn S, Shitrit D. wrist-sensor pulse oximeter enables prolonged patient monitoring in chronic lung diseases. *J Med Syst*. 2019;43(7):230.

Koslow M, Shitrit D, Israeli-Shani L, Uziel O, Beery E, Osadchy A, Refaely Y, **Epstein Shochet G**, Amiel A. Peripheral blood telomere alterations in ground glass opacity (GGO) lesions may suggest malignancy *Thorac Cancer*. 2019;10(4):1009-1015

Koslow M, **Epstein Shochet G**, Fenadka F, Neuman Y, Osadchy A, Shitrit D. Systemic thrombolysis therapy is associated with improved outcomes among patients with acute pulmonary embolism and respiratory failure. *Am J Med Sci* 2020;28;S0002-9629(20)30161-0.

**Epstein Shochet G**, Brook E, Bardenstein-Wald B, Shitrit D. TGF- $\beta$  pathway activation by Idiopathic Pulmonary Fibrosis (IPF) Fibroblast derived soluble factors is mediated by IL-6 trans-signaling. *Respir Res* 2020;21(1):56.

**Epstein Shochet G**, Brook E, Bardenstein-Wald B, Grobe H, Edelstein E, Israeli-Shani L and Shitrit D. Integrin alpha-5 silencing leads to myofibroblastic differentiation in IPF-derived human lung fibroblasts. *Ther Adv Chronic Di* 2020;11: 1–12

## Grants

2019-2020      Avalyn Pharma



## Dr. Smadar Gertel, Ph.D.

The Arthritis Research Laboratory  
Department of Rheumatology  
Tel Aviv Sourasky Medical Center



smadarge@tlvmc.gov.il

# Precision Medicine in Rheumatology

## Position

Dr. Smadar Gertel

Head of the Arthritis Research Laboratory

Lecturer, Faculty of Medicine

## Position

Prof. Ori Elkayam

Head of the Rheumatology Department, Tel Aviv Sourasky Medical Center

Professor, Faculty of Medicine

Former Chairman, The Israeli Society of Rheumatology

## Research

Rheumatic diseases are prevalent diseases that include variety of disorders, the most common among them are: Rheumatoid Arthritis (RA), Psoriatic Arthritis (PsA), Ankylosing Spondylitis (AS) and Osteoarthritis (OA). Those diseases are characterized by pain, swelling and synovitis of the joints. Nowadays new classes of medications have greatly improved rheumatic disease

outcomes. However, biomarkers that will assist in the best therapeutic choice are lacking. Although, precision medicine is already in use in medicine fields, such as oncology, this field in rheumatology is lagging behind.

Our main research:

- Characterization of biomarkers for response to anti-rheumatic drugs – Generation of an assay to analyze patient's immune cells response to drugs using ex-vivo conditions. Diverse immune cell phenotype alterations in response to each drug are being characterized. Our aim is that such assays will assist in drug choices for the individual patient and will optimize rheumatic diseases patient's outcomes.
- Characterization of biomarkers to distinguish between different types of rheumatic diseases - The rheumatic diseases share common clinical presentation but also present differences in pathogenesis and radiographic findings. Those differences are translated into variances in the specificity and efficacy of therapies. Moreover, PsA disease diagnosis is based only on clinical

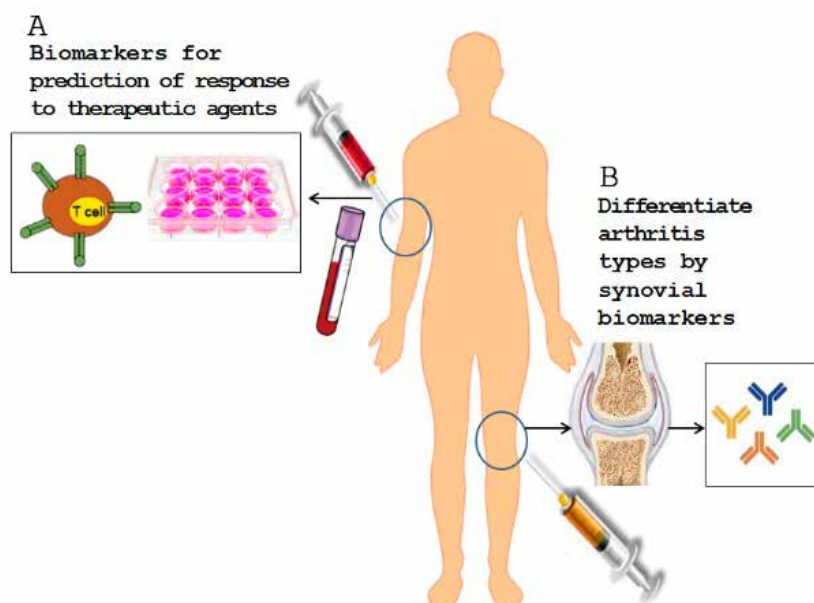



evaluation since diagnostic biomarkers are not available yet. Finding of new biomarkers may improve accuracy in the diagnosis of different diseases and may assist in therapy selection. The diagnosis may be helped by synovial fluid analysis. We aim to characterize synovial biomarkers that could differentiate between the different disease types.

Our laboratory is located in close proximity to the Rheumatology Clinic, allowing daily collaboration with the department and accessibility to human patient samples. We use advanced immunological and molecular approaches.

The scheme illustrates the lab main research fields: A. Development of ex-vivo assay to predict response to anti-rheumatic drugs based on immune phenotyping of patient immune cells. B. Identification of synovial biomarkers that will assist at diagnosis of different arthritis types.

## Publications

**Gertel S**, Polachek A, Furer V, Levartovsky D, Sidis H, Pel S, et al. T cell functions of psoriatic arthritis patients are regulated differently by TNF, IL-17A and IL-6 receptor blockades in vitro. *Clin Exp Rheumatol*. 2021.

**Gertel S**, Polachek A, Furer V, Levartovsky D, Elkayam O. CD4(+) LAG-3(+) T cells are decreased in active psoriatic arthritis patients and their restoration in vitro is mediated by TNF inhibitors. *Clin Exp Immunol*. 2021;206:173-83.

Chorin E, Hochstadt A, Arad U, Ghantous E, **Gertel S**, Levartovsky D, et al. Soluble ST2 and CXCL-10 may serve as biomarkers of subclinical diastolic dysfunction in SLE and correlate with disease activity and damage. *Lupus*. 2020;29:1430-7.

Gibor G, Ilan N, Journo S, Sharabi A, Dreyer J, **Gertel S**, et al. Heparanase is expressed in adult human osteoarthritic cartilage and drives catabolic responses in primary chondrocytes. *Osteoarthritis Cartilage*. 2018;26:1110-7.



## Dr. Gilad Halpert, Ph.D.

Zabludowicz Center for Autoimmune Diseases  
Sheba Medical Center



Gilad.halpert@sheba.health.gov.il

# Improving Management of Inflammatory/Autoimmune & Rheumatic Diseases Using Extracellular Vesicles and Medical Cannabinoids

## Positions

Head of Research Laboratory, Zabludowicz Center for Autoimmune Diseases, Sheba Medical Center (affiliated to Tel Aviv University).

## Research

Our focus and goals at the lab are to establish innovative solutions and better ways to improve the current treatment for inflammatory/autoimmune and rheumatic diseases using the following research strategies:

1. Improved drug delivery using specific tissue-homing small extracellular vesicles ('exosomes')

in inflammatory/autoimmune and rheumatic diseases: We hypothesized that isolation of tissue-specific homing exosomes derived from autologous blood sample (serum, plasma and/or activated peripheral blood mononuclear cells) may improve the delivery of FDA-approved anti-inflammatory drugs which will be encapsulated into these exosomes and will be injected back to the patient. Tissue-specific homing receptors (such as: integrins or chemokine receptors) being expressed on the surface of exosomes will be used to enrich these tissue-specific homing exosomes using commercially available techniques (immunomagnetic separation). The drug-loaded exosomes can be injected back

**A**

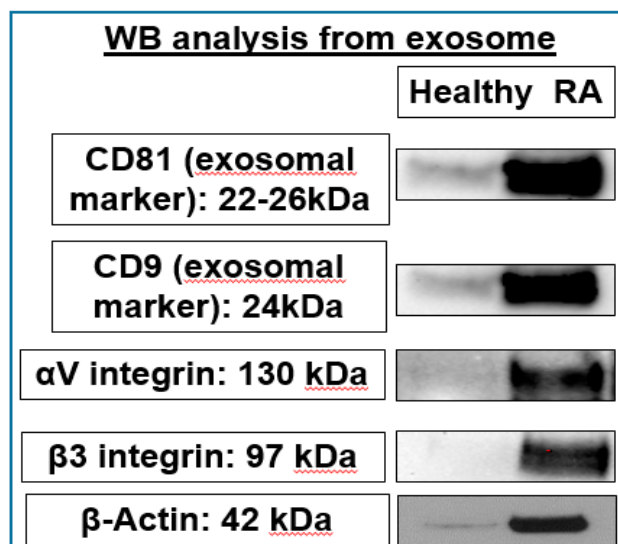

**B**

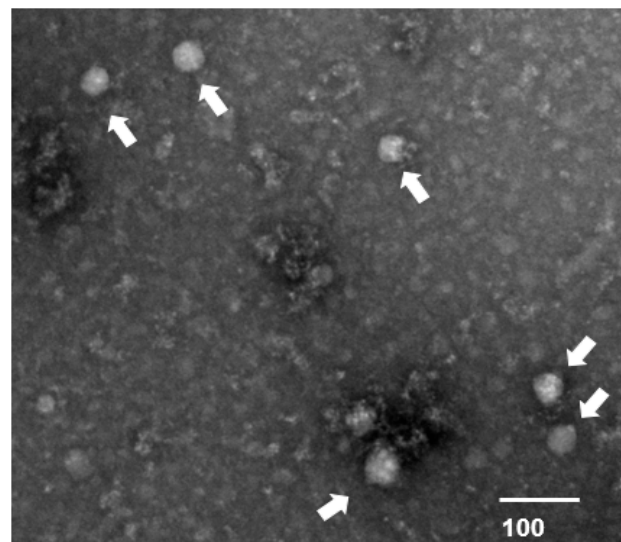

The specific synovial-homing receptor  $\alpha$ v $\beta$ 3 integrin is expressed on serum-derived exosomes (CD9+/CD81+) from rheumatoid arthritis (RA) mice. A. Total exosomes were isolated from pool of serum samples of RA mice (Collagen-induced arthritis model) (n=5) and Sham (n=5) mice. Exosomes homogenates were separated using SDS-PAGE and subjected to immunoblotting with antibodies against CD9, CD81,  $\alpha$ v,  $\beta$ 3 (Santa Cruz Biotechnology) and  $\beta$ -actin (R&D system). Total 7  $\mu$ g protein were loaded into each well. B. Transmission Electron Microscopy (TEM) analysis shows a nano-size vesicle (~40nm) of exosomes derived from sera of RA mice.

to the diseased subjects and will naturally find their way to the inflamed tissue. We believe that this approach will increase the specificity and efficiency of the current treatment, therefore it will reduce side effects as compare to the delivery of free drugs and will improve the quality of life of patients with inflammatory/autoimmune/rheumatic diseases.

2. Exploring the effect of novel therapeutic candidates: anti-inflammatory small molecules and/or natural compounds (such as plant-derived cannabinoids) in experimental inflammatory/autoimmune diseases (Animal models of Collagen-induced arthritis, DSS-induced Colitis, Bleomycin-induced systemic sclerosis etc.). Moreover, our lab exploring the effect of these therapeutic candidates on inflammatory mediators - *in vitro* (using relevant primary cells and/or cell lines) and *ex vivo*, in patients-derived blood components (such as PBMCs) and/or in their relevant inflamed tissue biopsies.
3. Our lab has expertise also in the field of autoantibodies, through the measurement of patient-derived panel of autoantibodies, isolation of autoantibodies (total IgG/IgM or specific IgGs) from blood samples of patients and through exploring their potential pathogenic role using passive transfer of these antibodies into naïve animals following evaluation of clinical manifestations (reported by the patients) in the animals.
4. We are focusing also in exploring the potential immune-related pathomechanism of fibromyalgia syndrome – through examination of the effect of various conventional and unconventional treatments (Neurofeedback, cannabinoids etc.) on patient-derived immune system components and neuroinflammatory mediators.
5. Our lab is also focusing on the effect of dangerous adjuvants (such as silicone, metal implants etc) on human health in general and more specifically on the immune system.

## Publications

**Halpert G**, Katz I, Shovman O, Tarasov S, Ganina KK, Petrova N, Tocut M, Volkov A, Barshack I, Blank M, Amital H. (2020) IVIG ameliorate inflammation in collagen induced arthritis- projection for IVIG therapy in rheumatoid arthritis, *Clin Exp Immunol*, 2020.

**Halpert, G.**, Amital, H., and Shoenfeld, Y. (2020) [Silicone Breast Implants - Historical Medical Error], *Harefuah* 159, 697-702.

Borodina, E., Katz, I., Antonelly, A., Gzgzayan, A. M., Dzhemlikhanova, L. K., Ostriski, Y., Niauri, D., Jamilya, K., Bitsadze, V., Makatsariya, A., Tincani, A., Nalli, C., Churilov, L. P., Shovman, O., **Halpert, G.**, Blank, M., Shoenfeld, Y., and Amital, H. (2020) The pathogenic role of circulating Hashimoto's Thyroiditis-derived TPO positive IgG on fetal loss in naive mice, *Am J Reprod Immunol*, e13331.

Kagan, P., **Halpert, G.**, Amital, H., Shapira, R., and Shoenfeld, Y. (2020) Autoimmune/Inflammatory Syndrome induced by adjuvant associated with a metal implant in the mouth; explantation was followed by recovery, *Isr Med Assoc J* 9, 516-517.

Ben-Ami Shor, D., Lachnish, J., Bashi, T., Dahan, S., Shemer, A., Segal, Y., Shovman, O., **Halpert, G.**, Volkov, A., Barshack, I., Amital, H., Blank, M., and Shoenfeld, Y. (2019) Immunomodulation of murine chronic DSS-induced colitis by tuftsin-phosphorylcholine, *J Clin Med* 9.

Huang, X., Zhuang, J., Chung, S. W., Huang, B., **Halpert, G.**, Negron, K., Sun, X., Yang, J., Oh, Y., Hwang, P. M., Hanes, J., and Suk, J. S. (2019) Hypoxia-tropic protein nanocages for modulation of tumor- and chemotherapy-associated hypoxia, *ACS Nano* 13, 236-247.

**Date, A. A.\***, **Halpert, G.\***, Babu, T., Ortiz, J., Kanvinde, P., Dimitrion, P., Narayan, J., Zierden, H., Betageri, K., Musmanno, O., Wiegand, H., Huang, X., Gumber, S., Hanes, J., and Ensign, L. M. (2018) Mucus-penetrating budesonide nanosuspension enema for local treatment of inflammatory bowel disease, *Biomaterials* 185, 97-105.

Date, A. A., Rais, R., Babu, T., Ortiz, J., Kanvinde, P., Thomas, A. G., Zimmermann, S. C., Gadiano, A. J., **Halpert, G.**, Slusher, B. S., and Ensign, L. M. (2017) Local enema treatment to inhibit FOLH1/GCPII as a novel therapy for inflammatory bowel disease, *J Control Release* 263, 132-138.

**Dardik, R.\***, **Livnat, T.\***, **Halpert, G.\***, Jawad, S., Nisgav, Y., Azar-Avivi, S., Liu, B., Nussenblatt, R. B., Weinberger, D., and Sredni, B. (2016) The small tellurium-based compound SAS suppresses inflammation in human retinal pigment epithelium, *Mol Vis* 22, 548-562.

## Reviews

**Halpert, G.**, and Sredni, B. (2014) The effect of the novel tellurium compound AS101 on autoimmune diseases, *Autoimmunity Rev* 13, 1230-1235.

## Grants

2021-2023	Reducing networking gaps between Rīga Stradiņš University (RSU) and internationally – leading counterparts in viral infection-induced autoimmunity research, Educational Grant of EU; Role: Collaborator	2020-2022	Sheba Medical Center: Second chance: Improved drug delivery using gut-specific homing small extracellular vesicles for the treatment of inflammatory bowel diseases, Role: PI
2020-2021	Laboratory of Mosaic of Autoimmunity (LMA); Saint Petersburg State University; Role: Collaborator		





## Anat Globerson Levin, Ph.D.

Department of Immunology  
Sourasky Medical Center, Tel Aviv



TEL AVIV UNIVERSITY

Email: [anatgl@tlvmc.gov.il](mailto:anatgl@tlvmc.gov.il)  
<https://www.tasmc.org.il/sites/en/Research/Tech-Transfer/Immunology-Research/Pages/Immunology-Research.aspx>



# CAR T Immunotherapy for Cancer and Beyond

## Positions

Senior Scientist

Laboratory Manager and Head, Tel Aviv Sourasky Medical Center

## Research

CAR (Chimeric Antigen Receptor) T cell therapy, developed by the award-winning researcher Professor Zelig Eshhar (the previous head of our lab), genetically engineers and trains T cells to specifically recognize and kill cancer cells. We recently developed a dual specific CAR for multiple myeloma, in which the activation and the co-stimulation domains are separately provided by two CARs. This split configuration allows for full and efficient stimulation of the T cells only upon engagement with tumor cells expressing both antigens and sparing cells with single antigen presentation, thus overcoming the “off tumor on target” toxicity. Furthermore, we are developing several combined therapies to overcome today’s challenge of treating solid tumors as for their suppressive tumor microenvironment. Another aspect our lab is developing a better CAR T manufacturing platform.

## Publications

**Globerson Levin A**, Rawet Slobodkin M, Waks T, Horn G, Ninio-Many L, Deshet Unger N, Ohayon Y, Suliman S, Cohen Y, Tartakovsky B, Naparstek E, Avivi I, Eshhar Z. Treatment of multiple myeloma using chimeric antigen receptor T cells with dual specificity. *Cancer Immunol Res* 2020.

**Globerson Levin A**, Kronik N, Shiloach T, Waks T, Eshhar Z, Vainstein V. Less is more: reducing the number of administered chimeric antigen receptor T cells in a mouse model using a mathematically guided approach. *Cancer Immunol Immunother* 2020; 69:1165-1175.

Zupančič E, Curato C, Kim JS, Yeini E, Porat Z, Viana AS, **Globerson-Levin A**, Waks T, Eshhar Z, Moreira JN, Satchi-Fainaro R, Eisenbach L, Jung S, Florindo HF. Nanoparticulate vaccine inhibits tumor growth via improved T cell recruitment into melanoma and huHER2 breast cancer. *Nanomedicine*. 2018. pii: S1549-9634(17)30589-0.

Zigler M, Shir A, Joubran S, Sagalov A, Klein S, Edinger N, Lau J, Yu SF, Mizraji G, **Globerson Levin A**, Sliwkowski MX, Levitzki A. HER2-Targeted Polyinosine/Polycytosine therapy inhibits tumor growth and modulates the tumor immune microenvironment. *Cancer Immunol Res*. 2016;4:688-97.

## Grants

2018-2022	Israel Science Foundation
2019-2022	Kamin
2019-2021	SPARK
2019-2022	Dotan





## Dr. Tami Livnat, Ph.D.

Department of Hematology  
Faculty of Medicine



tami.livnat@sheba.health.gov.il

# The Coagulation Cascade: Hemostasis and Cellular Aspects

## Position

Associate Professor, Faculty of Medicine

Head, TAU Amalia Biron Research Institute of Thrombosis and Hemostasis

## Research

Our research focuses upon the coagulation cascade and addresses two main topics:

*Basic, clinical and translational evaluation of hemostasis among patients with bleeding disorders in order to define personalized treatment.* There is no ultimate lab assay available in order to assess the hemostatic state of patients with bleeding disorders treated by various hemostatic agents or undergoing surgeries. Our studies focus on thrombin, the pivotal

factor in the coagulation cascade. Based on ex-vivo thrombin generation (TG) analysis, we are studying the ability of combined treatments, new drugs and innovative non- replacement approaches to induce hemostasis in patients' plasma. By exploring the coagulation cascade, we aim to predict the hemostatic state of patients, and to tailor personal therapies for patients with bleeding disorders. These studies also enable avoidance of hypercoagulability and potential thrombotic complications.

*The coagulation system involvement in ocular pathologies.* We explore the impact and significance of hemostatic pathways in the eye. We are focusing on ocular pathologies involving bleeding, impairment of blood retina barriers and growth of pathological blood vessels. Using cell cultures, an animal-based

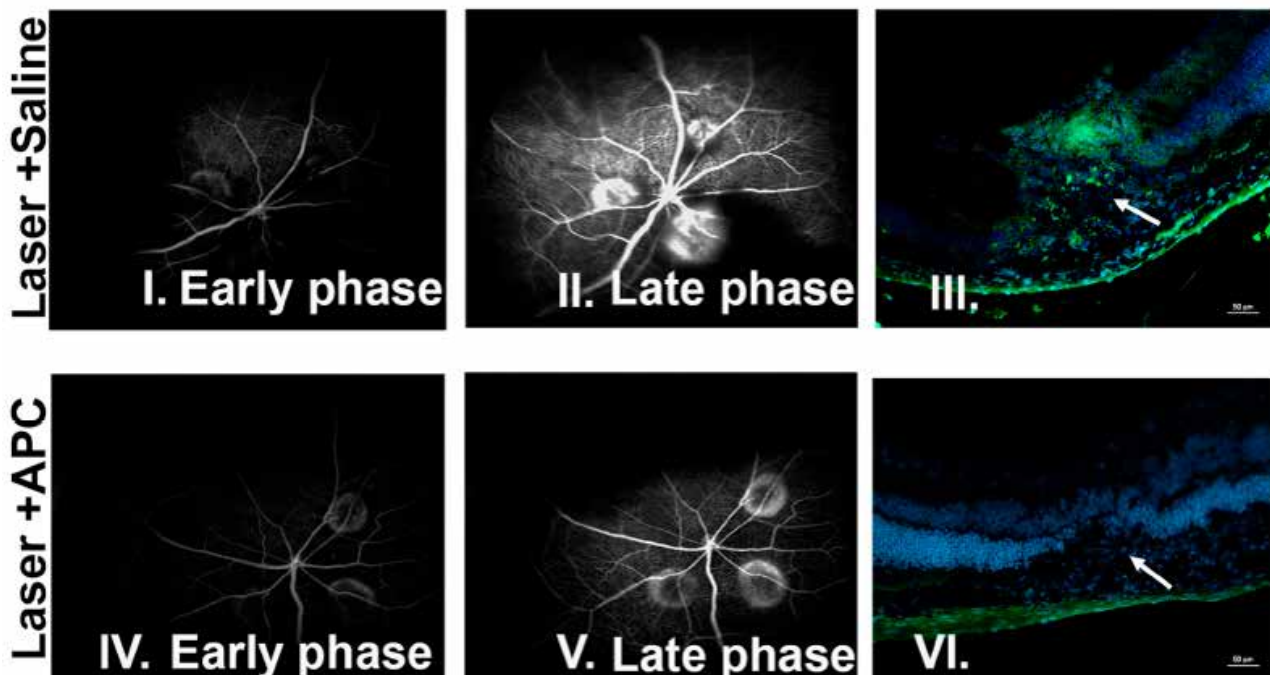

Early and late fluorescein angiograph images of an eye with 3 laser spots treated with saline (I, II) or APC (IV, V) and images of histological sections labeled with FITC-dextran (green) and DAPI (blue) in saline (III) and APC (VI) treated eyes. Arrow indicates the laser spot area.

models and human samples we are trying to find a new therapeutic approach for ocular pathologies. Recently we found that the coagulation inhibitor Activated Protein C (APC) significantly inhibited choroidal neovascularization (CNV). Formation of CNV is a hallmark of age-related macular degeneration and a leading cause for blindness and our long-term goal is to develop a novel treatment for CNV.

## Publications

Dan-Brezis I, Zahavi A, Axer-Siegel R, Nisgav Y, Dahbash M, Weinberger D, Ehrlich R, **Livnat T**. Inflammation, angiogenesis and coagulation interplay in a variety of retinal diseases. *Acta Ophthalmol*. 2019

Salomon O, Budnik I, Avishai E, Tamarin I, Bashari D, Dardik R, **Livnat T**. Single low dose of rfviiia combined with antifibrinolytic agent is a simple and safe treatment for factor xi-deficient patients undergoing surgery. *Thromb Haemost*. 2019; 119:1927-1932

Barg AA, Avishai E, Budnik I, Levy-Mendelovich S, Barazani TB, Kenet G, **Livnat T** Eemicizumab prophylaxis among infants and toddlers with severe hemophilia A and inhibitors-a single-center cohort. *Pediatr Blood Cancer*. 2019; 66:e27886.

**Livnat T**, Weinberger Y, Budnik I, Deitch I, Dahbash M, Sella R, Dardik R, Kenet G, Nisgav Y, Weinberger D. Activated protein C induces suppression and regression of choroidal neovascularization- A murine model. *Exp Eye Res*. 2019; 186:107695.

Eiger-Moscovich M, Livny E, Sella R, Gal-Or O, Nisgav Y, **Livnat T**, Bahar I Comparison of Subconjunctival Aflibercept and Betamethasone for the Treatment of Formed Corneal Neovascularization in a Rabbit Model. *Ophthalmic Res*. 2019; 6:116-122

Dahbash M, Sella R, Megiddo-Barnir E, Nisgav Y, Tarasenko N, Weinberger D, Rephaeli A, **Livnat T**. The histone deacetylase inhibitor AN7, attenuates choroidal neovascularization in a mouse model. *Int J Mol Sci*. 2019; 20.

Levy-Mendelovich S, Levy T, Budnik I, Barg AA, Rosenberg N, Seligsohn U, Kenet G, **Livnat T**. Low concentrations of recombinant factor VIIa may improve the impaired thrombin generation of Glanzmann thrombasthenia patients. *Thromb Haemost*. 2019; 119:117-127.

Barg AA, Levy-Mendelovich S, Avishai E, Dardik R, Misgav M, Kenet G, **Livnat T**. Alternative treatment options for pediatric hemophilia B patients with high-responding inhibitors: A thrombin generation-guided study. *Pediatr Blood Cancer*. 2018; 65:e27381.

Barg AA, Hauschner H, Luboshitz J, **Livnat T**, Straus T, Levy-Mendelovich S, Lubetsky A, Rosenberg N, Kenet G. From thrombasthenia to next generation thrombocytopenia: Neonatal alloimmune thrombocytopenia induced by maternal Glanzmann thrombasthenia. *Pediatr Blood Cancer*. 2018; 65:e27376.

Bar-Ilan A, **Livnat T**, Hoffmann M, Binder L, Zakar M, Guy R, Felikman Y, Moschovich L, Shenkman B, Monroe D, Hershkovitz O, Kenet G, Hart G. In vitro characterization of MOD-5014, a novel long-acting carboxy-terminal peptide (CTP)-modified activated FVII. *Haemophilia*. 2018; 24:477-486.

Levy-Mendelovich S, Barg AA, Rosenberg N, Avishai E, Luboshitz J, Misgav M, Kenet G, **Livnat T**. Treatment tailoring for factor V deficient patients and perioperative management using global hemostatic coagulation assays. *Blood Cells Mol Dis*. 2018; 71:5-10.

Barliya T, Dardik R, Nisgav Y, Dachbash M, Gatton D, Kenet G, Ehrlich R, Weinberger D, **Livnat T**. Possible involvement of NETosis in inflammatory processes in the eye: Evidence from a small cohort of patients. *Mol Vis*. 2017; 23:922-932.

Weinberger D, Bor-Shavit E, Barliya T, Dahbash M, Kinrot O, Gatton DD, Nisgav Y, **Livnat T**. Mobile laser indirect ophthalmoscope: for the induction of choroidal neovascularization in a mouse model. *Curr Eye Res*. 2017;42:1545-1551.

Tal K, Dotan A, Nisgav Y, Dachbash M, Gal-Or O, Ehrlich R, Gatton DD, Weinberger D, **Livnat T**. Retinal penetration of intravitreally injected tissue plasminogen activator: a rat model study. *Ophthalmic Res*. 2018;59:235-240

**Livnat T**, Budnik I, Levy-Mendelovich S, Avishai E, Misgav M, Barg AA, Lubetsky A, Brutman-Barazani T, Kenet G. Combination of hemostatic therapies for treatment of patients with hemophilia A and inhibitors. *Blood Cells Mol Dis*. 2017;66:1-5.

Ehrlich R, Zahavi A, Axer-Siegel R, Budnik I, Dreznik A, Dahbash M, Nisgav Y, Megiddo E, Kenet G, Weinberger D, **Livnat T**. Correlation between interleukin-6 and thrombin-antithrombin iii complex levels in retinal diseases. *Curr Eye Res*. 2017;42:1269-1272.

Barliya T, Ofri R, Sandalon S, Weinberger D, **Livnat T**. Changes in retinal function and cellular remodeling following experimental retinal detachment in a rabbit model. *J Ophthalmol*. 2017;2017:4046597.

Leiba M, Malkiel S, Budnik I, Rozic G, Avigdor A, Duek A, Nagler A, Kenet G, **Livnat T**. Thrombin generation as a predictor of thromboembolic events in multiple myeloma patients. *Blood Cells Mol Dis*. 2017;65:1-7.



- Schaap-Fogler M, Bahar I, Rephaeli A, Dahbash M, Nudelman A, Livny E, Barliya T, Nisgav Y, **Livnat T**. Effect of Histone Deacetylase inhibitor, Butyroyloxymethyl-Diethyl Phosphate (AN-7), on corneal neovascularization in a mouse model. *J Ocul Pharmacol Ther*. 2017;33:480-486.
- Kuperman AA, Barg AA, Fruchtman Y, Shaoul E, Rosenberg N, Kenet G, **Livnat T**. Primary prophylaxis for children with severe congenital factor VII deficiency - Clinical and laboratory assessment. *Blood Cells Mol Dis*. 2017;67:86-90.
- Sherman S, Rabizadeh E, Moyal L, **Livnat T**, Ziv E, Cherny I, Inbal A, Hodak E. Fibrinogen-like Protein 2 Activity as a Potential Biomarker for Diagnosis of Early Mycosis Fungoides. *Acta Derm Venereol*. 2017;97:370-372.
- Dardik R, **Livnat T**, Halpert G, Jawad S, Nisgav Y, Azar-Avivi S, Liu B, Nussenblatt RB, Weinberger D, Sredni B. The small tellurium-based compound SAS suppresses inflammation in human retinal pigment epithelium. *Mol Vis*. 2016;22:548-62.
- Gal-Or O, Livny E, Sella R, Nisgav Y, Weinberger D, **Livnat T**, Bahar I. Efficacy of subconjunctival aflibercept versus bevacizumab for prevention of corneal neovascularization in a rat model. *Cornea*. 2016;35:991-6.
- Rainy N, Etzion T, Alon S, Pomeranz A, Nisgav Y, **Livnat T**, Bach M, Gerstner CD, Baehr W, Gothilf Y, Stiebel-Kalish H. Knockdown of unc119c results in visual impairment and early-onset retinal dystrophy in zebrafish. *Biochem Biophys Res Commun*. 2016;473:1211-1217.
- Dotan A, Kremer I, Gal-Or O, **Livnat T**, Zigler A, Bourla D, Weinberger D. Scleral cross-linking using riboflavin and ultraviolet-a radiation for prevention of axial myopia in a rabbit model. *J Vis Exp*. 2016;110:e53201.
- Sella R, Gal-Or O, Livny E, Dachbash M, Nisgav Y, Weinberger D, **Livnat T**, Bahar I. Efficacy of topical aflibercept versus topical bevacizumab for the prevention of corneal neovascularization in a rat model. *Exp Eye Res*. 2016;146:224-32.
- Gal-Or O, Dotan A, Dachbash M, Tal K, Nisgav Y, Weinberger D, Ehrlich R, **Livnat T**. Bevacizumab clearance through the iridocorneal angle following intravitreal injection in a rat model. *Exp Eye Res*. 2016;145:412-416.
- Fruchtman Y, Dardik R, Barg AA, **Livnat T**, Feldman Z, Rubinstein M, Grinberg G, Rosenberg N, Kenet G. Spinal epidural hematoma following cupping glass treatment in an infant with hemophilia A. *Pediatr Blood Cancer*. 2016;63:1120-2.
- Sidlik R, Strauss T, Morag I, Shenkman B, Tamarin I, Lubetsky A, **Livnat T**, Kenet G. Assessment of functional fibrinolysis in cord blood using modified thromboelastography. *Pediatr Blood Cancer*. 2016;63:839-43.
- Maharshak I, Salomon-Zimri S, Antes R, Liraz O, Nisgav Y, **Livnat T**, Weinberger D, Colton CA, Solomon AS, Michaelson DM. The effects of the apoE4 genotype on the developing mouse retina. *Exp Eye Res*. 2016;145:17-25.
- Livnat T**, Shenkman B, Martinowitz U, Zivelin A, Dardik R, Tamarin I, Mansharov R, Budnik I, Salomon O. The impact of thrombin generation and rotation thromboelastometry on assessment of severity of factor XI deficiency. *Thromb Res*. 2015;136:465-73.
- Antes R, Salomon-Zimri S, Beck SC, Garcia Garrido M, **Livnat T**, Maharshak I, Kadar T, Seeliger M, Weinberger D, Michaelson DM. VEGF mediates ApoE4-induced neovascularization and synaptic pathology in the choroid and retina. *Curr Alzheimer Res*. 2015;12:323-34.
- Shenkman B, Einav Y, **Livnat T**, Budnik I, Martinowitz U. Rotation thromboelastometry analysis of clot formation and fibrinolysis in severe thrombocytopenia: effect of fibrinogen, activated prothrombin complex concentrate, and thrombin- activatable fibrinolysis inhibitor. *Int J Lab Hematol*. 2015;37:521-9.

## Reviews

Barg AA, **Livnat T**, Kenet G. Inhibitors in hemophilia: Treatment challenges and novel options. *Semin Thromb Hemost*. 2018; 44:544-550.

Barg AA, **Livnat T**, Kenet G. An extra X does not prevent acquired hemophilia - Pregnancy-associated acquired hemophilia A. *Thromb Res*. 2017; 151 Suppl 1:S82-S85.

**Livnat T**, Barg AA, Levy-Mendelovich S, Kenet G. Rare bleeding disorders-old diseases in the era of novel options for therapy. *Blood Cells Mol Dis*. 2017; 67:63-68.

## Grants

2019

Claire and Amédée Maratier Fund, Faculty of Medicine, Tel Aviv University. Activated protein C (APC) as a potential treatment for choroidal neovascularization (CNV); Is the anticoagulant activity necessary?



## Dr. Shelly Tartakover Matalon, Ph.D.

Department of Internal Medicine, Faculty of Medicine, Tel Aviv University  
Autoimmune Research Laboratory, Meir Medical Center



Matalon.shelly@clalit.org.il

# Investigating Autoimmune Diseases: Progress Towards Personalized Medicine

## Position

Senior Lecturer, Faculty of Medicine

## Research

Our Laboratory focuses on autoimmune pathologies and especially in Systemic Sclerosis (Scleroderma), a connective-tissue disease characterized by vascular alterations and severe fibrosis. The Lab operates a biobank of more than 1100 sera and blood cells collected from rheumatic patients.

Research is conducted in several areas with the aim of promoting personalized medicine:

- 1) Discovering markers (such as young cells, autoantibodies and miRNAs) for evaluation, diagnosis and prediction of autoimmune diseases and their complications.
- 2) Understanding mechanisms underlying disease progression
- 3) Exploring the effectivity and mechanism of action of new treatments for autoimmune diseases.

Our laboratory work combines techniques of cellular and molecular biology. The studies are based on close collaborations between researchers and physicians, which promote access to human tissues and to up-to-date clinical approaches and novel strategies. The strength of the laboratory is its ability to combine in vitro experiments with primary cell cultures and the patients' blood samples with the patients' clinical / Laboratory data, to have a deeper understanding of the biological mechanisms involved in the different clinical complications.

## Publications

Komemi O, Epstein Shochet G, Pomeranz M, Fishman A, Pasmanik-Chor M, Drucker L, **Tartakover Matalon S\***, Lishner M\*. Placenta conditioned extracellular matrix (ECM) prevents breast cancer cell attachment

and activates their survival mechanisms: a key for future distant metastases. *Int J Cancer* 144(7):1633-1644, 2018

Ibraheem A, Dolberg Jarchowsky O, Attar-Schneider O, Dabbah M, **Tartakover Matalon S**, \*Lishner M, \*Drucker L. BM-MS derived ECM modifies multiple myeloma phenotype and drug response in a source dependent manner. *Translational research* 207:83-95, 2019, 2019

Bar M, Komemi O, Pomeranz M, Fishman A, Drucker L, \*Lishner M, \***Tartakover Matalon S**. Placental supernatants' enhancement of the metastatic potential of breast cancer cells: Is estrogen receptor (ER $\alpha$ ) essential for this phenomenon? *Archives of Gynecology and Obstetrics* 300(4):981-991, 2019

**Tartakover Matalon S**, Ringel Y, Konikoff F, Drucker L, Pery S, Naftali T. Cannabinoid Receptor 2 (CB2) agonist promotes parameters implicated in mucosal healing in Inflammatory Bowel Disease patients. *United European Gastroenterology*, 2019

Dabbah M, Jarchowsky-Dolberg O, Attar-Schneider O, **Tartakover Matalon S**, Pasmanik-Chor M, Drucker L, Lishner M, Multiple myeloma BM-MSCs increase the tumorigenicity of MM cells via transfer of VLA4-enriched microvesicles. *Carcinogenesis*. 2020;41(1):100-110

Dabbah M, Jarchowsky-Dolberg O, Attar-Schneider O, **Tartakover Matalon S**, Pasmanik-Chor M, Drucker L, Lishner M, Multiple myeloma BM-MSCs increase the tumorigenicity of MM cells via transfer of VLA4-enriched microvesicles. *Carcinogenesis*. 2020;41(1):100-110

**Tartakover Matalon S**, Ringel Y, Konikoff F, Drucker L, Pery S, Naftali T. Cannabinoid Receptor 2 (CB2) agonist promotes parameters implicated in mucosal healing in Inflammatory Bowel Disease patients. *United European Gastroenterology*, 2019;8:271-283.

Naftali T, Bar-Lev Schleider L, Scklerovsky Benjaminov F, Konikoff FM, **Matalon ST**, Ringel Y. Cannabis is associated with clinical but not endoscopic remission in ulcerative colitis: A randomized controlled trial. *PLoS One*. 2021;16(2):e0246871.

**Tartakover Matalon S**, Azar S, Meiri D, Hadar R, Nemirovski A, Abu Jabal N, Konikoff M, Drucker L, Tam J, Naftali T. Endocannabinoid levels in ulcerative colitis patients correlate with clinical parameters and are affected by cannabis consumption. *Front Endocrinol (Lausanne)*. 2021;12:685289.

Dabbah M, Lishner M, Jarchowsky-Dolberg O, Tartakover **Matalon S**, Brin YS, Pasmanik-Chor M, Neumann A, Drucker L. Ribosomal proteins as distinct "passengers" of microvesicles: new semantics in myeloma and mesenchymal stem cells' communication. *Transl Res*. 2021;236:117-132.

Zaaroor Levy M, Rabinowicz N, Yamila Kohon M, Shalom A, Berl A, Hornik-Lurie T, Drucker L, **Tartakover Matalon S\***, Yair Levy\*. MiRNAs in systemic sclerosis patients with pulmonary arterial hypertension: Markers and effectors. *Biomedicines*. 2022;10(3): 629.

Pri-Paz Basson Y, Tayer-Shifman OE, Naser R, **Tartakover Matalon S**, Kimhi O, Gepstein R, Halperin T, Ziv-Baran T, Ziv A, Parikh R, Kivity S, Levy Y. Immunogenicity and safety of the mRNA-based BNT162b2 vaccine in systemic autoimmune rheumatic diseases patients. *Clin Rheumatol*. 2022;41(12):3879-3885

Kohon MY, Zaaroor Levy M, Hornik-Lurie T, Shalom A, Berl A, Drucker L, Yair L\*, **Tartakover Matalon S\***.  $\alpha v \beta 3$  integrin as a linker between the development of fibrosis and thyroid hormones, *Int J Mol Sci*. 2023;24(10):8927.

## Grants

- |           |   |
|-----------|---|
| 2021-2023 | WSF & GILS Research Grant Program (World scleroderma foundation) In search of miRNAs that can identify and predict vascular disease in patients with Systemic Sclerosis |
| 2022-2023 | Chemomab: The effect of microenvironmental factors on endothelial cell dysfunction in systemic sclerosis: involvement of soluble and matrix embedded factors            |

# Infectious Diseases

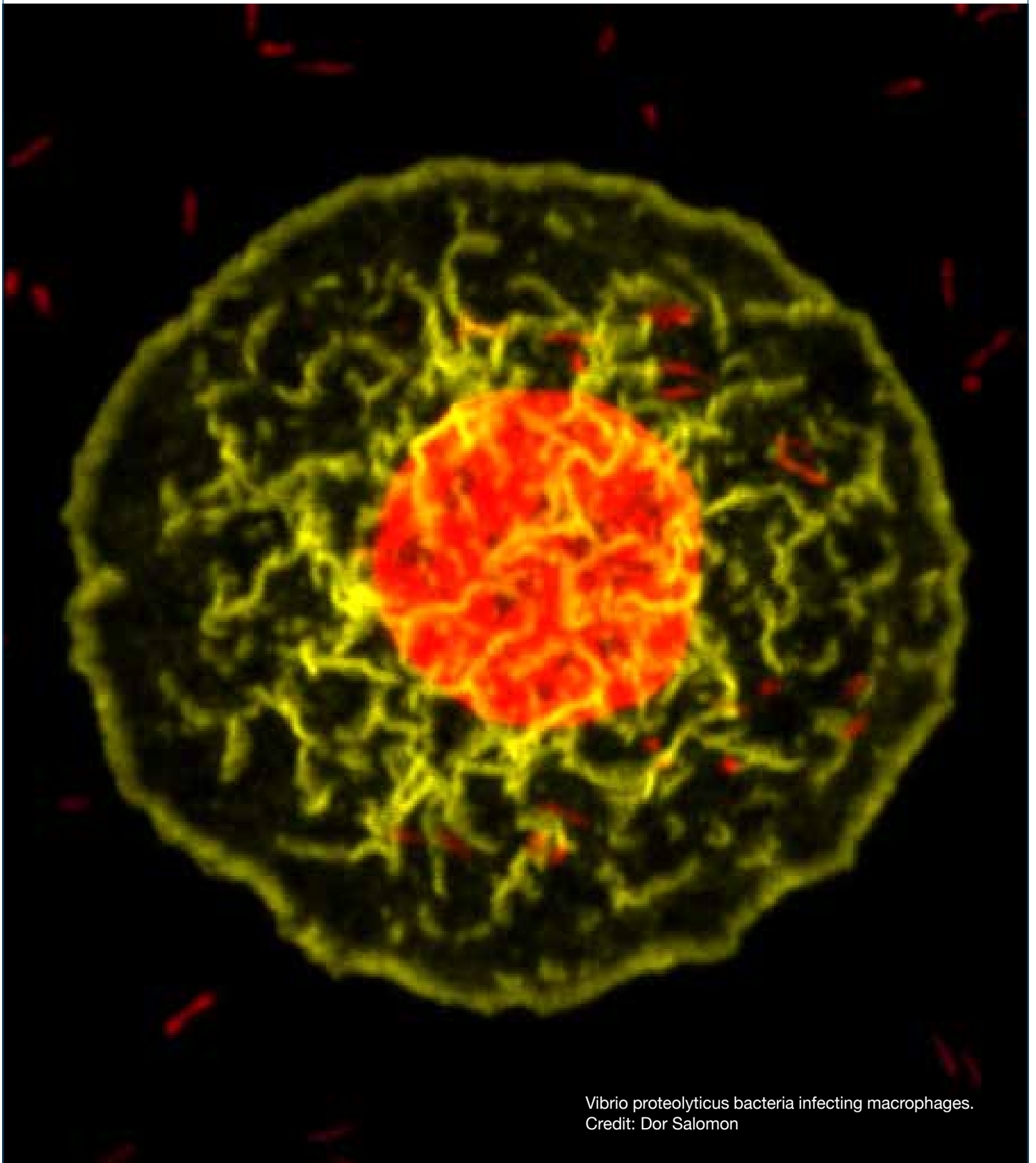

*Vibrio proteolyticus* bacteria infecting macrophages.  
Credit: Dor Salomon



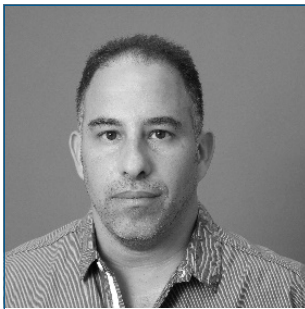

## Prof. Ohad Gal-Mor, Ph.D.

Infectious Diseases Research Laboratory,  
Sheba Medical Center Department of Clinical  
Microbiology and Immunology  
Faculty of Medicine



Ohad.Gal-Mor@sheba.health.gov.il  
<http://galmor-lab.com/>

# Studying the Molecular Basis of *Salmonella* Virulence and its Host-Pathogen Interactions

## Positions

Head, Infectious Diseases Research Laboratory,  
Sheba Medical Center.

Associate Professor, Department of Clinical  
Microbiology and Immunology, Faculty of Medicine

Secretary, Israel Society for Microbiology.

Section Editor (Bacterial Pathogenesis), Virulence

## Research

Our main research interests focus on the ubiquitous foodborne pathogen *Salmonella enterica* and the mechanisms this pathogen causes diseases, including the following subjects:

The role and function of *Salmonella* virulence factors in pathogenicity and host specificity.

Why and how different *Salmonella enterica* serovars (biotypes) vary in their host-specificity and clinical outcome (gastroenteritis, systemic or asymptomatic infections).

Virulence pathways regulation in *Salmonella* and regulatory response to physiological and environmental signals.

Mechanisms of population dynamics, emergence and evolution of new biotypes and the role of horizontal gene transfer in these events.

The molecular basis of unusual invasive and persistent *Salmonella* infections.

## Publications

Cohen E, Davidovich M, Rokney A, Valinsky L, Rahav G, **Gal-Mor O**. Emergence of new variants of antibiotic resistance genomic islands among multidrug-resistant *Salmonella enterica* in poultry. *Environ Microbiol*. 2019.

Suwandi A, Galeev A, Riedel R, Sharma S, Seeger K, Sterzenbach T, García Pastor L, Boyle EC, **Gal-Mor O**, Hensel M, Casadesús J, Baines JF, Grassl GA. Std fimbriae-fucose interaction increases *Salmonella*-induced intestinal inflammation and prolongs colonization. *PLoS Pathog*. 2019;15:e1007915.

Aviv G, Cornelius A, Davidovich M, Cohen H, Suwandi A, Galeev A, Steck N, Azriel S, Rokney A, Valinsky L, Rahav G, Grassl GA, **Gal-Mor O**. Differences in the expression of SPI-1 genes pathogenicity and epidemiology between the emerging *Salmonella enterica* serovar Infantis and the model *Salmonella enterica* serovar Typhimurium. *J Infect Dis*. 2019;220:1071-1081.

**Gal-Mor O**. Persistent Infection and long-term carriage of typhoidal and nontyphoidal salmonellae. *Clin Microbiol Rev*. 2018;32(1).

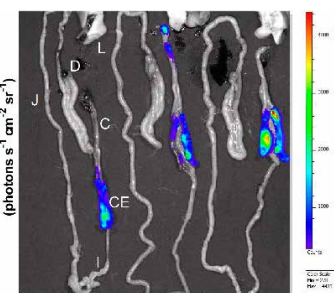
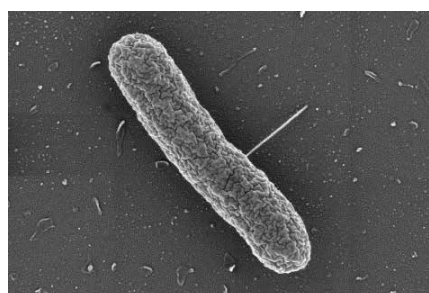
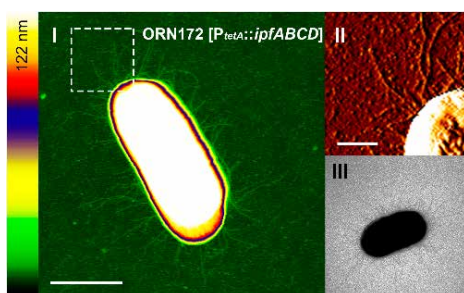

(A) Imaging of the Ipf fimbriae of *Salmonella* Infantis using atomic force microscopy (AFM). (B) Imaging of the type IV secretion system using scanning electron microscopy (SEM). (C) Spatial expression of *ipf* genes in *S. Infantis* during infection in the chicken model.

Regev-Yochay G, Smollan G, Tal I, Pinas Zade N, Haviv Y, Nudelman V, **Gal-Mor O**, Jaber H, Zimlichman E, Keller N, Rahav G. Sink traps as the source of transmission of OXA-48-producing *Serratia marcescens* in an intensive care unit. *Infect Control Hosp Epidemiol*. 2018;39:1307-1315.

Aviv G, **Gal-Mor O**. Western blotting against tagged virulence determinants to study bacterial pathogenicity. *Methods Mol Biol*. 2018;1734:47-54.

Aviv G, **Gal-Mor O**. lacZ Reporter System as a Tool to Study Virulence Gene Regulation in Bacterial Pathogens. *Methods Mol Biol*. 2018;1734:39-45.

Aviv G, **Gal-Mor O**. Usage of a Bioluminescence Reporter System to Image Promoter Activity During Host Infection. *Methods Mol Biol*. 2018;1734:33-38.

Aviv G, **Gal-Mor O**. Real-Time Reverse Transcription PCR as a Tool to Study Virulence Gene Regulation in Bacterial Pathogens. *Methods Mol Biol*. 2018;1734:23-32.

Azriel S, Goren A, Shomer I, Aviv G, Rahav G, **Gal-Mor O**. The Typhi colonization factor (Tcf) is encoded by multiple non-typhoidal *Salmonella* serovars but exhibits a varying expression profile and interchanging contribution to intestinal colonization. *Virulence*. 2017;8:1791-1807.

Aviv G, Elpers L, Mikhlin S, Cohen H, Vitman Zilber S, Grassl GA, Rahav G, Hensel M, **Gal-Mor O**. The plasmid-encoded lpf and Klf fimbriae display different expression and varying roles in the virulence of *Salmonella enterica* serovar Infantis in mouse vs. avian hosts. *PLoS Pathog*. 2017;13:e1006559.

Shomer I, Avisar A, Desai P, Azriel S, Smollan G, Belausov N, Keller N, Glikman D, Maor Y, Peretz A, McClelland M, Rahav G, **Gal-Mor O**. Genetic and phenotypic characterization of a *salmonella enterica* serovar enteritidis emerging strain with superior intramacrophage replication phenotype. *Front Microbiol*. 2016;7:1468.

Aviv G, Rahav G, **Gal-Mor O**. Horizontal Transfer of the *salmonella enterica* serovar infantis resistance and virulence plasmid pesi to the gut microbiota of warm-blooded hosts. *mBio*. 2016;7(5).

Baker KS, Dallman TJ, Behar A, Weill FX, Gouali M, Sobel J, Fookes M, Valinsky L, **Gal-Mor O**, Connor TR, Nissan I, Bertrand S, Parkhill J, Jenkins C,

Cohen D, Thomson NR. Travel- and Community-based transmission of multidrug-resistant *shigella sonnei* lineage among international Orthodox Jewish communities. *Emerg Infect Dis*. 2016;22:1545-53.

McClelland M, Marzel A, Desai PT, **Gal-Mor O**. Reply to Yue. *Clin Infect Dis*. 2016;62:1326-7.

Elhadad D, Desai P, Grassl GA, McClelland M, Rahav G, **Gal-Mor O**. Differences in host cell invasion and salmonella pathogenicity island 1 expression between *salmonella enterica* serovar paratyphi a and nontyphoidal s. typhimurium. *Infect Immun*. 2016;84:1150-1165.

Marzel A, Desai PT, Goren A, Schorr YI, Nissan I, Porwollik S, Valinsky L, McClelland M, Rahav G, **Gal-Mor O**. Persistent infections by nontyphoidal *salmonella* in humans: Epidemiology and Genetics. *Clin Infect Dis*. 2016;62:879-886.

Azriel S, Goren A, Rahav G, **Gal-Mor O**. The stringent response regulator dksa is required for *salmonella enterica* serovar typhimurium growth in minimal medium, motility, biofilm formation, and intestinal colonization. *Infect Immun*. 2015;84:375-84.

Elhadad D, Desai P, Rahav G, McClelland M, **Gal-Mor O**. Flagellin Is required for host cell invasion and normal *salmonella* pathogenicity island 1 expression by *salmonella enterica* serovar paratyphi A. *Infect Immun*. 2015;83:3355-68.

Elhadad D, McClelland M, Rahav G, **Gal-Mor O**. Feverlike temperature is a virulence regulatory cue controlling the motility and host cell entry of typhoidal *salmonella*. *J Infect Dis*. 2015;212:147-56.

## Grants

2019-2021	Research Cooperation Lower Saxony – Israel (The Volkswagen Foundation).
2019-2020	Israel Ministry of Science & Technology. Israel-Italy Collaboration on Microgravity Research (Antimicrobial Resistance Gene Transfer in Microgravity).
2019-2022	German-Israeli Foundation (GIF) for Scientific Research and Development
2018-2021	Joint Research Program of ISF-Broad Institute



## Dr. Michal Mandelboim, Ph.D.

Central Virology Laboratory, Ministry of Health  
Chaim Sheba Medical Center  
Department of Epidemiology and Preventive  
Medicine, School of Public Health, Faculty of  
Medicine



michalman@sheba.health.gov.il

# Epidemiology of Respiratory Viruses

## Positions

Assistant Professor, Epidemiology and Preventive  
Medicine

Head, National Influenza and Other Respiratory  
Viruses, Central Virology Laboratory, Ministry of Health

## Research

We study Influenza, RSV, Adeno, hMPV, Parainfluenza, and Corona viruses, including MERS and the new corona virus nCoV 2019. Our laboratory is part of the World Health Organization (WHO) National Influenza Center (NICs) global network. As a national center, our lab is involved both in routine diagnostic and epidemiological work and in research and development, focusing on pathogenesis and epidemiology of respiratory viruses, and on development and evaluation of laboratory assays, vaccines and anti-viral drugs. We investigate several respiratory viruses in particular. These include: Influenza (including the pandemic influenza virus H1N1pdm), HMPV, MERS, SARS, nCoV 2019 and RSV.

## Publications

Glatman-Freedman A, Pando R, Sefty H, Omer I, Rosenberg A, Drori Y, Nemet I, Mendelson E, Keinan-Boker L, **Mandelboim M**, Israeli Influenza Surveillance Network. Predominance of a drifted Influenza A (H3N2) clade and its association with age-specific influenza vaccine effectiveness variations, influenza season 2018-2019. *Vaccines (Basel)*. 2020;8(1).

Mook P, Meerhoff T, Olsen SJ, Snacken R, Adlhoch C, Pereyaslov D, Broberg EK, Melidou A, Brown C, Penttinen P; Collective of the WHO European Region, European Influenza Surveillance Network. Alternating patterns of seasonal influenza activity in the WHO European Region following the 2009 pandemic, 2010-2018. *Influenza Other Respir Viruses*. 2020.

Furer V, Zisman D, Kaufman I, Arad U, Berman M, Sarbagil-Maman H, Elias M, Hadad A, Paran D, Drori Y, Friedman N, **Mandelboim M**, Elkayam

O. Immunogenicity and safety of vaccination against seasonal influenza vaccine in patients with psoriatic arthritis treated with secukinumab. *Vaccine*. 2020;38:847-851.

Shasha D, Valinsky L, Hershkowitz Sikron F, Glatman-Freedman A, **Mandelboim M**, Toledano A, Paran Y, Ben-Ami R, Goldman D. Quadrivalent versus trivalent influenza vaccine: clinical outcomes in two influenza seasons, historical cohort study. *Clin Microbiol Infect*. 2020;26:101-106.

Pomeranz G, Pando R, Hindiyeh M, Sherbany H, Meninger T, Sharabi S, Kolet L, Pomeranz A, Mendelson E, **Mandelboim M**. Rhinovirus infections in infants suggest that early detection can prevent unnecessary treatment. *J Clin Virol*. 2019;115:11-17.

Frishberg A, Peshes-Yaloz N, Cohn O, Rosentul D, Steuerman Y, Valadarsky L, Yankovitz G, **Mandelboim M**, Iraqi FA, Amit I, Mayo L, Bacharach E, Gat-Viks I. Cell composition analysis of bulk genomics using single-cell data. *Nat Methods*. 2019;16:327-332.

Segaloff H, Melidou A, Adlhoch C, Pereyaslov D, Robesyn E, Penttinen P, Olsen SJ; Who European Region and The European Influenza Surveillance Network. Co-circulation of influenza A(H1N1) pdm09 and influenza A(H3N2) viruses, World Health Organization (WHO) European Region, October 2018 to February 2019. *Euro Surveill*. 2019;24(9).

Kustin T, Ling G, Sharabi S, Ram D, Friedman N, Zuckerman N, Bucris ED, Glatman-Freedman A, Stern A, **Mandelboim M**. A method to identify respiratory virus infections in clinical samples using next-generation sequencing. *Sci Rep*. 2019;9:2606.

Hindiyeh M, Mor O, Pando R, Mannasse B, Kabat A, Assraf-Zarfati H, Mendelson E, Sofer D, **Mandelboim M**. Comparison of the new fully automated extraction platform eMAG to the MagNA PURE 96 and the well-established easyMAG for detection of common human respiratory viruses. *PLoS One*. 2019;14:e0211079.



- Korem M, Orenbuch-Harroch E, Ben-Chetrit E, Israel S, Cohen MJ, Svirin S, Levin PD, **Mandelboim M**, Wolf DG. Intensive care admissions and associated severity of Influenza B versus A during Influenza B vaccine-mismatched seasons. *Clin Infect Dis*. 2019;69:1049-1052.
- Winkler R, Gillis E, Lasman L, Safra M, Geula S, Soyris C, Nachshon A, Tai-Schmiedel J, Friedman N, Le-Trilling VTK, Trilling M, **Mandelboim M**, Hanna JH, Schwartz S, Stern-Ginossar N. Publisher Correction: m6A modification controls the innate immune response to infection by targeting type I interferons. *Nat Immunol*. 2019;20:243.
- Winkler R, Gillis E, Lasman L, Safra M, Geula S, Soyris C, Nachshon A, Tai-Schmiedel J, Friedman N, Le-Trilling VTK, Trilling M, **Mandelboim M**, Hanna JH, Schwartz S, Stern-Ginossar N. m(6)A modification controls the innate immune response to infection by targeting type I interferons. *Nat Immunol*. 2019;20:173-182.
- Thompson MG, Kwong JC, Regan AK, Katz MA, Drews SJ, Azziz-Baumgartner E, Klein NP, Chung H, Effler PV, Feldman BS, Simmonds K, Wyant BE, Dawood FS, Jackson ML, Fell DB, Levy A, Barda N, Svenson LW, Fink RV, Ball SW, Naleway A; PREVENT Workgroup. Influenza vaccine effectiveness in preventing influenza-associated hospitalizations during pregnancy: A multi-country retrospective test negative design study, 2010-2016. *Clin Infect Dis*. 2019;68:1444-1453.
- Brosh-Nissimov T, Hindiyyeh M, Azar R, Smollan G, Belausov N, **Mandelboim M**, Rahav G, Keller N, Gefen-Halevi S. A false-positive *Trichomonas vaginalis* result due to *Trichomonas tenax* presence in clinical specimens may reveal a possible *T. tenax* urogenital infection. *Clin Microbiol Infect*. 2019;25:123-124.
- Friedman N, Alter H, Hindiyyeh M, Mendelson E, Shemer Avni Y, **Mandelboim M**. Human Coronavirus infections in Israel: Epidemiology, clinical symptoms and summer seasonality of HCoV-HKU1. *Viruses*. 2018;10(10).
- Jornist I, Muhsen K, Ram D, Lustig Y, Levy V, Orzitser S, Azar R, Weil M, Indenbaum V, Sofer D, Mendelson E, **Mandelboim M**, Hindiyyeh M. Characterization of human parainfluenza virus-3 circulating in Israel, 2012-2015. *J Clin Virol*. 2018; 107:19-24.
- Regan AK, Klein NP, Langley G, Drews SJ, Buchan S, Ball S, Kwong JC, Naleway A, Thompson M, Wyant BE, Levy A, Chung H, Feldman B, Katz MA; PREVENT Group. Respiratory syncytial virus hospitalization during pregnancy in 4 high-income countries, 2010-2016. *Clin Infect Dis*. 2018;67(12):1915-1918.
- Yaron-Yakoby H, Sefty H, Pando R, Dichtiar R, Katz MA, Stein Y, **Mandelboim M**, Mendelson E, Shohat T, Glatman-Freedman A; The Israeli Influenza Surveillance Network (IISN). Effectiveness of influenza vaccine in preventing medically-attended influenza virus infection in primary care, Israel, influenzaseasons 2014/15 and 2015/16. *Euro Surveill*. 2018;23(7).
- Sharabi S, Bassal R, Friedman N, Drori Y, Alter H, Glatman-Freedman A, Hindiyyeh M, Cohen D, Mendelson E, Shohat T, **Mandelboim M**. Forty five percent of the Israeli population were infected with the influenza B Victoria virus during the winter season 2015-16. *Oncotarget*. 2017;9(5):6623-6629.
- Pando R, Sharabi S, **Mandelboim M**. Exceptional influenza morbidity in summer season of 2017 in Israel may predict the vaccine efficiency in the coming winter. *Vaccine*. 2018;36(11):1326-1329.
- Stein Y, **Mandelboim M**, Sefty H, Pando R, Mendelson E, Shohat T, Glatman-Freedman A; Israeli Influenza Surveillance Network (IISN). Seasonal influenza vaccine effectiveness in preventing laboratory-confirmed influenza in primary care in Israel, 2016-2017 Season: Insights into novel age-specific analysis. *Clin Infect Dis*. 2018;66(9):1383-1391.
- Glasner A, Isaacson B, Viukov S, Neuman T, Friedman N, **Mandelboim M**, Sexl V, Hanna JH, Mandelboim O. Increased NK cell immunity in a transgenic mouse model of NKp46 overexpression. *Sci Rep*. 2017;7(1):13090.
- Bar-On Y, Charpak-Amikam Y, Glasner A, Isaacson B, Duev-Cohen A, Tsukerman P, Varvak A, **Mandelboim M**, Mandelboim O. NKp46 recognizes the Sigma1 protein of reovirus: Implications for reovirus-based cancer therapy. *J Virol*. 2017;91(19).
- Glatman-Freedman A, Drori Y, Beni SA, Friedman N, Pando R, Sefty H, Tal I, McCauley J, Rahav G, Keller N, Shohat T, Mendelson E, Hindiyyeh M, **Mandelboim M**. Genetic divergence of Influenza A(H3N2) amino acid substitutions mark the beginning of the 2016-2017 winter season in Israel. *J Clin Virol*. 2017;93:71-75.
- Fraenkel M, Yitshak-Sade M, Beacher L, Carmeli M, **Mandelboim M**, Siris E, Novack V. Is the association between hip fractures and seasonality modified by influenza vaccination? An ecological study. *Osteoporos Int*. 2017;28(9):2611-2617.
- Friedman N, Drori Y, Pando R, Glatman-Freedman A, Sefty H, Bassal R, Stein Y, Shohat T, Mendelson E, Hindiyyeh M, **Mandelboim M**. A(H1N1)pdm09 influenza infection: vaccine inefficiency. *Oncotarget*. 2017;8(20):32856-32863.



- Kovalyuk N, Kaiserman I, Mimouni M, Cohen O, Levartovsky S, Sherbany H, **Mandelboim M**. Treatment of adenoviral keratoconjunctivitis with a combination of povidone-iodine 1.0% and dexamethasone 0.1% drops: a clinical prospective controlled randomized study. *Acta Ophthalmol*. 2017;95(8):e686-e692.
- Diab M, Glasner A, Isaacson B, Bar-On Y, Drori Y, Yamin R, Duev-Cohen A, Danziger O, Zamostiano R, **Mandelboim M**, Jonjic S, Bacharach E, Mandelboim O. NK-cell receptors NKp46 and NCR1 control human metapneumovirus infection. *Eur J Immunol*. 2017;47(4):692-703.
- Pando R, Drori Y, Friedman N, Glatman-Freedman A, Sefty H, Shohat T, Mendelson E, Hindiyeh M, **Mandelboim M**. Influenza A(H1N1)pdm 2009 and influenza B virus co-infection in hospitalized and non-hospitalized patients during the 2015-2016 epidemic season in Israel. *J Clin Virol*. 2017;88:12-16.
- Weil M, **Mandelboim M**, Mendelson E, Manor Y, Shulman L, Ram D, Barkai G, Shemer Y, Wolf D, Kra-Oz Z, Weiss L, Pando R, Hindiyeh M, Sofer D. Human enterovirus D68 in clinical and sewage samples in Israel. *J Clin Virol*. 2017;86:52-55.
- Talmi-Frank D, Altboum Z, Solomonov I, Udi Y, Jaitin DA, Klepfish M, David E, Zhuravlev A, Keren-Shaul H, Winter DR, Gat-Viks I, **Mandelboim M**, Ziv T, Amit I, Sagi I. Extracellular Matrix Proteolysis by MT1-MMP Contributes to Influenza-Related Tissue Damage and Mortality. *Cell Host Microbe*. 2016;20(4):458-470.
- Diab M, Vitenshtein A, Drori Y, Yamin R, Danziger O, Zamostiano R, **Mandelboim M**, Bacharach E, Mandelboim O. Suppression of human metapneumovirus (HMPV) infection by the innate sensing gene CEACAM1. *Oncotarget*. 2016;7(41):66468-66479.
- Sharabi S, Drori Y, Micheli M, Friedman N, Orzitzer S, Bassal R, Glatman-Freedman A, Shohat T, Mendelson E, Hindiyeh M, **Mandelboim M**. Epidemiological and Virological Characterization of Influenza B Virus Infections. *PLoS One*. 2016;11(8):e0161195.
- Bercovich-Kinori A, Tai J, Gelbart IA, Shitrit A, Ben-Moshe S, Drori Y, Itzkovitz S, **Mandelboim M**, Stern-Ginossar N. A systematic view on influenza induced host shutoff. *Elife*. 2016;5. pii: e18311.
- Salama M, Amitai Z, Nutman A, Gottesman-Yekutieli T, Sherbany H, Drori Y, Mendelson E, Carmeli Y, **Mandelboim M**. Corrigendum to "Outbreak of adenovirus type 55 infection in Israel" *J Clin Virol*. 2016;82:183.
- Scheuerman O, Barkai G, **Mandelboim M**, Mishali H, Chodick G, Levy I. Human metapneumovirus (hMPV) infection in immunocompromised children. *J Clin Virol*. 2016;83:12-6.
- Lustig Y, Mannasse B, Koren R, Katz-Likvornik S, Hindiyeh M, **Mandelboim M**, Dovrat S, Sofer D, Mendelson E. Superiority of West Nile Virus RNA Detection in Whole Blood for Diagnosis of Acute Infection. *J Clin Microbiol*. 2016;54(9):2294-7.
- Yaari R, Katriel G, Stone L, Mendelson E, **Mandelboim M**, Huppert A. Model-based reconstruction of an epidemic using multiple datasets: understanding influenza A/H1N1 pandemic dynamics in Israel. *J R Soc Interface*. 2016;13(116). pii: 20160099.
- Salama M, Amitai Z, Amir N, Gottesman-Yekutieli T, Sherbany H, Drori Y, Mendelson E, Carmeli Y, **Mandelboim M**. Outbreak of adenovirus type 55 infection in Israel. *J Clin Virol*. 2016;78:31-5. Erratum in: *J Clin Virol*. 2016;82:183.
- Duev-Cohen A, Bar-On Y, Glasner A, Berhani O, Ophir Y, Levi-Schaffer F, **Mandelboim M**, Mandelboim O. The human 2B4 and NTB-A receptors bind the influenza viral hemagglutinin and co-stimulate NK cell cytotoxicity. *Oncotarget*. 2016;7(11):13093-105.
- Mandelboim M**, Glatman-Freedman A, Drori Y, Sherbany H, Pando R, Sefty H, Zadka H, Shohat T, Keller N, Mendelson E. Ineffectiveness of the 2014-2015 H3N2 influenza vaccine. *Oncotarget*. 2016;7:1185-92.
- Ablin JN, Aloush V, Brill A, Berman M, Barzilai M, Caspi D, **Mandelboim M**, Levartovsky D, Polachek A, Wolman Y, Paran D, Barkagan M, Elkayam O. Influenza vaccination is safe and effective in patients suffering from fibromyalgia syndrome. *Reumatismo*. 2015;67:57-61.
- Perry Markovich M, Glatman-Freedman A, Bromberg M, Augarten A, Sefty H, Kaufman Z, Sherbany H, Regev L, Chodick G, Mendelson E, Shohat T, **Mandelboim M**; Israel Pediatric Upper Respiratory Infection Network (IPURIN). Back-to-school upper respiratory infection in preschool and primary school-age children in Israel. *Pediatr Infect Dis J*. 2015;34:476-81.
- Polachek A, Korobko U, Mader-Balakirski N, Arad U, Levartovsky D, Kaufman I, Anouk M, Litinsky I, Wigler I, Mendelson E, Paran D, Matz H, Caspi D, **Mandelboim M**, Elkayam O. Immunogenicity and safety of vaccination against seasonal 2012 influenza virus among patients with psoriatic arthritis and psoriasis. *Clin Exp Rheumatol*. 2015;33:181-6.
- Broberg E, Snacken R, Adlhoch C, Beauté J, Galinska M, Pereyaslov D, Brown C, Penttinen P; WHO European Region and the European Influenza Surveillance Network. Start of the 2014/15 influenza

season in Europe: drifted influenza A(H3N2) viruses circulate as dominant subtype. *Euro Surveill.* 2015;20.

Sherbany H, McCauley J, Meninger T, Hindiye M, Dichtiar R, Markovich MP, Mendelson E, **Mandelboim M**. Return of pandemic H1N1 influenza virus. *BMC Infect Dis.* 2014;14:710.

Tasher D, Stein M, Solomon C, Shachor-Meyouhas Y, Glikman D, **Mandelboim M**, Kassis I, Somekh E. Children hospitalised with influenza-associated pneumonia during the 2009 pandemic displayed increased disease severity. *Acta Paediatr.* 2015;104:e100-5.



## Dr. Orna Mor, Ph.D., M.B.A.

Central Virology Laboratory, Ministry of Health  
Chaim Sheba Medical Center  
Department of Epidemiology and Preventive  
Medicine, School of Public Health, Faculty of  
Medicine



TEL AVIV UNIVERSITY

orna.mor@sheba.health.gov.il,  
orna.mor@gmail.com  
URL: [https://en-med.tau.ac.il/  
profile/Orna.Mor\\_51](https://en-med.tau.ac.il/profile/Orna.Mor_51)

# Molecular Epidemiology of Human Viruses with Focus on HIV and Viral Hepatitis

## Positions

Senior Scientist, Epidemiology and Preventive  
Medicine Faculty of Medicine, Faculty of Medicine

Director, National HIV and Viral Hepatitis Reference  
Laboratory; Head, Clinical Virology Laboratory, Central  
Virology Laboratory, Israel Ministry of Health, Tel  
Hashomer

## Research

We study the molecular and clinical epidemiology  
of human viruses with focus on blood borne viruses  
including HIV, hepatitis A virus (HAV), hepatitis B virus  
(HBV), hepatitis C virus (HCV), hepatitis delta virus  
(HDV), hepatitis E virus (HEV) and also parvovirus B19  
(B19). Recently we are also studying human papilloma  
viruses (HPV) especially at target populations such  
as men having sex with men (MSM) who are either  
HIV positive or negative. We focus of developing and  
implementation of new molecular or serological based  
tools for diagnosis of human viruses. We monitor the  
circulation and presence of HAV and HEV in Israel.  
We establish non-invasive biomarkers for monitoring  
of disease progression especially for HBV and HDV,  
regularly perform molecular resistance analysis of HIV,  
HCV and HBV patients following treatment failure,  
and maintain a national data base our all results,  
enabling in-depth epidemiological research.

## Publications

Manor Y, Lewis M, Ram D, Daudi N, **Mor O**, Savion  
M, Kra-Oz Z, Shemer Avni Y, Sheffer R, Shouval D,  
Mendelson E. Evidence for Hepatitis A virus endemic  
circulation in Israel despite universal toddlers'  
vaccination since 1999 and low clinical incidence  
in all age groups. *J Infect Dis.* 2017;215(4):574-580.

Chowers M, Regev-Yochay G, **Mor O**, Cohen-  
Poradosu R, Riesenberk K, Zimhony O, Chemtob  
D, Stein M, Dagan R, Levy I. Invasive pneumococcal

disease (IPD) in HIV infected patients in Israel since the  
introduction of pneumococcal conjugated vaccines  
(PCV): Analysis of a nationwide surveillance study,  
2009-2014. *Hum Vaccin Immunother.* 2017; 13(1):216-  
219.

Gozlan Y, Ben-Ari Z, Moscona R, Shirazi R, Rakovsky  
A, Kabat A, Veizman E, Berdichevski T, Weiss P, Cohen-  
Ezra O, Lurie Y, Gafanovich I, Braun M, Cohen-Navtaly  
M, Shlomai A, Shibolet O, Zigmund E, Zuckerman  
E, Carmiel-Haggai M, Nimer A, Hazzan R, Maor Y,  
Kitay-Cohen Y, Shemer-Avni Y, Kra-Oz Z, Schreiber  
L, Peleg O, Sierra S, Harrigan PR, Mendelson E,  
**Mor O**. HCV genotype-1 subtypes and resistance-  
associated substitutions in drug-naïve and in direct-  
acting antiviral treatment failure patients. *Antivir Ther.*  
2017; 22(5):431-441.

Moscona R, Ram D, Wax M, Bucris E, Levy I,  
Mendelson E, **Mor O**. Comparison between next-  
generation and Sanger-based sequencing for the  
detection of transmitted drug-resistance mutations  
among recently infected HIV-1 patients in Israel,  
2000-2014. *J Int AIDS Soc.* 2017; 20(1):21846.

Gozlan Y, Bar-Or I, Rakovsky A, Savion M, Amitai Z,  
Sheffer R, Ceder N, Anis E, Grotto I, Mendelson E,  
**Mor O**. Ongoing hepatitis A among men who have  
sex with men (MSM) linked to outbreaks in Europe  
in Tel Aviv area, Israel, December 2016 - June 2017.  
*Euro Surveill.* 2017;22(29):30575.

Mannasse B, Mendelson E, Orshan L, **Mor O**,  
Shalom U, Yeger T, Lustig Y. Usutu virus RNA in  
mosquitoes, Israel, 2014-2015. *Emerg Infect Dis.*  
2017; 23(10):1699-1702.

Rakovsky A, Gozlan Y, Bassal R, Wax M, Shirazi R,  
Bakhanashvili M, Kra-Oz Z, Radian-Sade S, Ben-Zvi  
H, Schreiber L, Wolf DG, Shemer-Avni Y, Chemtob D,  
Mendelson E, **Mor O**. Diagnosis of HIV-1 infection:  
Performance of Xpert Qual and Geenius supplemental

- assays in fourth generation ELISA-reactive samples. *J Clin Virol.* 2018; 101:7-10.
- Shirazi R, Pozzi P, Wax M, Bar-Or I, Asulin E, Lustig Y, Mendelson E, Ben-Ari Z, Schwartz E, **Mor O**. Hepatitis E in pigs in Israel: seroprevalence, molecular characterisation and potential impact on humans. *Euro Surveill.* 2018; 23(49).
- Shirazi R, Ram D, Rakovsky A, Bucris E, Gozlan Y, Lustig Y, Shaked-Mishan P, Picard O, Shemer-Avni Y, Ben-Zvi H, Halutz O, Lurie Y, Veizman E, Carlebach M, Braun M, Naftaly MC, Shlomai A, Safadi R, Mendelson E, Sklan EH, Ben-Ari Z, **Mor O**. Characterization of hepatitis B and delta coinfection in Israel. *BMC Infect Dis.* 2018; 18(1):97.
- Colagrossi L, Hermans LE, Salpini R, Di Carlo D, Pas SD, Alvarez M, Ben-Ari Z, Boland G, Bruzzone B, Coppola N, Seguin-Devaux C, Dyda T, Garcia F, Kaiser R, Kose S, Krarup H, Lazarevic I, Lunar MM, Maylin S, Micheli V, **Mor O**, Paraschiv S, Paraskevis D, Poljak M, Puchhammer-Stockl E, Simon F, Stanojevic M, Stene-Johansen K, Tihic N, Trimoulet P, Verheyen J, Vince A, Lepej SZ, Weis N, Yalcinkaya T, Boucher CaB, Wensing AMJ, Perno CF, Svicher V. Immune-escape mutations and stop-codons in HBsAg develop in a large proportion of patients with chronic HBV infection exposed to anti-HBV drugs in Europe. *BMC Infect Dis.* 2018; 18(1):251.
- Hindiyeh M\*, **Mor O**\*, Pando R, Mannasse B, Kabat A, Assraf-Zarfati H, Mendelson E, Sofer D, Mandelboim M. Comparison of the new fully automated extraction platform eMAG to the MagNA PURE 96 and the well-established easyMAG for detection of common human respiratory viruses. *PLoS One.* 2019; 14(2):e0211079.
- Gozlan Y, Bucris E, Shirazi R, Rakovsky A, Ben-Ari Z, Davidov Y, Veizman E, Saadi T, Braun M, Cohen-Naftaly M, Shlomai A, Shibolet O, Zigmund E, Katchman H, Menachem Y, Safadi R, Galun E, Zuckerman E, Nimer A, Hazzan R, Maor Y, Saif AM, Etzion O, Lurie Y, Mendelson E, **Mor O**. High frequency of multiclass HCV resistance-associated mutations in patients failing direct-acting antivirals: real-life data. *Antivir Ther.* 2019; 24(3):221-228.
- Zuckerman NS, Mor Z, Bucris E, Wax M, Mendelson E, **Mor O**. Sexual intermingling of Arab and Jewish MSM in Israel: results of a molecular epidemiology study. *Aids.* 2019; 33(2):339-344.
- Bassal R, Wax M, Shirazi R, Shohat T, Cohen D, David D, Abu-Mouch S, Abu-Ghanem Y, Mendelson E, Ben-Ari Z, **Mor O**. Seroprevalence of hepatitis E virus in dromedary camels, Bedouins, Muslim Arabs and Jews in Israel, 2009-2017. *Epidemiol Infect.* 2019; 147:e92.
- Lustig Y, Gosinov R, Zuckerman N, Glazer Y, Orshan L, Sofer D, Schwartz E, Schwartz G, Farnoushi Y, Lublin A, Erster O, Shalom U, Yeger T, **Mor O**, Anis E, Mendelson E. Epidemiologic and phylogenetic analysis of the 2018 West Nile virus (WNV) outbreak in Israel demonstrates human infection of WNV lineage I. *Euro Surveill.* 2019;24(1):1800662
- Stoyanov E, Gozlan Y, Wax M, Levin E, Shvartz L, Shinar E, Mendelson E, **Mor O**. HIV-1/2 screening in blood centers: implementing a two-step serological screening assay approach to reduce donor deferral. *Transfusion.* 2019; 59(6):2054-2060.
- Koren R, Bassal R, Shohat T, Cohen D, **Mor O**, Mendelson E, Lustig Y. Presence of Antibodies against Sindbis Virus in the Israeli Population: A Nationwide Cross-Sectional Study. *Viruses.* 2019;11(6):542.
- Sacks JA, Fong Y, Gonzalez MP, Andreotti M, Baliga S, Garrett N, Jordan J, Karita E, Kulkarni S, **Mor O**, Moshafir, Ndlovu Z, Plantier JC, Saravanan S, Scott L, Peter T, Doherty M, Vojnov L. Performance of Cepheid Xpert HIV-1 viral load plasma assay to accurately detect treatment failure. *Aids.* 2019; 33(12):1881-1889.
- Tzou PL, Rhee SY, Descamps D, Clutter DS, Hare B, **Mor O**, Grude M, Parkin N, Jordan MR, Bertagnolio S, Schapiro JM, Harrigan PR, Geretti AM, Marcelin AG, Shafer RW; WHO HIVResNet Working Groups. Integrase strand transfer inhibitor (INSTI)-resistance mutations for the surveillance of transmitted HIV-1 drug resistance. *J Antimicrob Chemother.* 2020;75(1):170-182.
- Deutsch L, Houri I, Ben-Ari Z, Shlomai A, Veitsman E, Cohen-Ezra O, Issachar A, **Mor O**, Gozlan Y, Bruck R, Menachem Y, Zelber-Sagi S, Katchman H, Shibolet Ombitasvir/paritaprevir/ritonavir & dasabuvir ± ribavirin following protease inhibitors failure - a prospective multi-centre trial. *BMC Infect Dis.* 2020;20(1):264.
- Berg MG, Olivo A, Forberg K, Harris BJ, Yamaguchi J, Shirazi R, Gozlan Y, Saulea S, Kaptue L, Rodgers MA, **Mor O**\*, Cloherty GA\*. \* Equal contribution. Advanced molecular surveillance approaches for characterization of blood borne hepatitis viruses. *PLoS One.* 2020;15(7):e0236046.
- Chowers M, Chemtob D, **Mor O**, Levy I, Elbirt D, Elinav H, Rizenberg K, Lorber M, Istomin V, Nemet S, Shahak G, Turner D. Continuum of HIV care of newly diagnosed individuals in Israel, 2011-2015: a population-based cohort study. *Int J STD AIDS.* 2020;31(4):326-334.
- Zuckerman NS, Pando R, Bucris E, Drori Y, Lustig Y, Erster O, **Mor O**, Mendelson E, Mandelboim M. Comprehensive Analyses of SARS-CoV-2



Transmission in a Public Health Virology Laboratory. *Viruses*. 2020;12(8):854.

Wagner T, Olshtain-Pops K, Wax M, Horwitz O, Shirazi R, Gozlan Y, Volnowitz H, Mendelson E, Levy I, **Mor O**. HIV-1 infection among women in Israel, 2010-2018. *BMC Infect Dis*. 2020;20(1):660.

Ohad Etzion, Harel Dahari, David Yardeni, Assaf Issachar, Anat Nevo-Shor, Michal Cohen Naftaly, Yafa Ashur, Susan L. Uprichard, Orly Sneh Arbib, Daniela Munteanu, Marius Braun, Scott J. Cotler, Naim Abufreha, Ayelet Keren-Naos, Yonat Shemer-Avni, **Mor O**, Jayanah Murad, Victor Novack, Amir Shlomai. Response guided therapy for reducing duration of direct acting antivirals in chronic Hepatitis C infected patients: A Pilot Study. *Sci Rep*. 2020;10(1):17820.

Maoz Gelbart, Sheri Harari, Ya'ara Ben-Ari, Talia Kustin, Dana Wolf, Michal Mandelboim, **Mor O**, Pleuni Pennings, Adi Stern. Drivers of within-host genetic diversity in acute infections of viruses. *PLoS Pathog*. 2020;16(11):e1009029.

Indenbaum V, Koren R, Katz-Likvornik S, Yitzchaki M, Halpern O, Regev-Yochay G, Cohen C, Biber A, Feferman T, Cohen Saban N, Dhan R, Levin T, Gozlan Y, Weil M, **Mor O**, Mandelboim M, Sofer D, Mendelson E, Lustig Y. Testing IgG antibodies against the RBD of SARS-CoV-2 is sufficient and necessary for COVID-19 diagnosis. *PLoS One*. 2020;15(11):e0241164.

Zuckerman NS, Bucris E, Drori Y, Erster O, Sofer D, Pando R, Mendelson E, **Mor O\***, Mandelboim M\*. Genomic variation and epidemiology of SARS-CoV-2 importation and early circulation in Israel. *Plos One*, 2021;16(3):e0243265.

Gozlan Y, Bar-Or I, Volnowitz H, Asulin E, Rich R, Anis E, Shemer Y, Moran Szwarcwort Cohen M, Levy Dahary E, Schreiber L, Goldiner I, Rozenberg O, Picard O, Savion M, Fucs I, Mendelson E, **Mor O**. Intensified Surveillance of Viral Hepatitis A in Israel - Lessons from 2017-2018. *Eurosurveillance*, 2021;26(6):2000001.

Erster O, Shkedi O, Benedek G, Zilber E, Varkovitzky I, Shirazi R, Oriya Shorka D, Cohen Y, Bar T, Yechieli R, Tepperberg Oikawa M, Venkert D, Linial M, Oiknine-Djian E, Mandelboim M, Livneh Z, Shenhav-Saltzman G, Mendelson E, Wolf D, Szwarcwort-Cohen M, **Mor O**, Lewis Y, Zeevi D. Improved Sensitivity, Safety, and Rapidity of COVID-19 Tests by Replacing Viral Storage Solution with Lysis Buffer. *Plos One* 2021;16(3):e0249149.

Davidov-Derevynko Y, Ben Yakov G, Wieder A, Segal G, Naveh L, Orlova N, Gringauz I, Amit S, **Mor O**, Klempfner R, Rahav G, Ben Ari Z. The liver in severe

acute respiratory syndrome coronavirus 2 (SARS-CoV-2) infection. *Eur J Gastroenterol Hepatol*. 2021.

Bar-Or I, Weil M, Indenbaum V, Bucris E, Bar-Ilan D, Elul M, Levi N, Aguvaev I, Cohen Z, Shirazi R, Erster O, Sela-Brown A, Sofer D, **Mor O**, Mendelson E, Zuckerman NS. Detection of SARS-CoV-2 variants by genomic analysis of wastewater samples in Israel. *Science of the Total Environment*, 2021, 789

Zuckerman NS, Fleishon S, Bucris E, Bar-Ilan D, Linial M, Bar-Or I, Indenbaum V, Weil M, Lustig Y, Mendelson E, Mandelboim M, **Mor O\***, Zuckerman N\*, On Behalf Of The Israel National Consortium For Sars-CoV-Sequencing. \* Equal contribution A Unique SARS-CoV-2 Spike Protein P681H Variant Detected in Israel. *Vaccines (Basel)*. 2021 ;9(6):616.

Gozlan Y, Reingold S, Koren R, Halpern O, Regev-Yochay G, Cohen C, Biber A, Picard O, Mendelson E, Lustig Y, **Mor O**. SARS-CoV-2 outbreak in a synagogue community: longevity and strength of anti-SARS-CoV-2 IgG responses. *Epidemiol Infect*. 2021;149:e153

Lustig Y, Zuckerman N, Nemet I, Atari N, Kliker L, Regev-Yochay G, Sapir E, **Mor O**, Alroy-Preis S, Mendelson E, Mandelboim M. Neutralising capacity against Delta (B.1.617.2) and other variants of concern following Comirnaty (BNT162b2, BioNTech/Pfizer) vaccination in health care workers, Israel. *Euro Surveill*. 2021;26(26):2100557. doi: 10.2807/1560-

Goldenfeld M, Zuckerman N, Amit S, Tal I, Hasson S, Gefen-Halevi S, Biber A, **Mor O**, Regev-Yochay G. First Reported Nosocomial SARS-CoV-2 Outbreak in a Hospital-Based Laundry Facility. *Epidemiol Infect*. 2021:1-17.

**Mor O**, Mandelboim M, Fleishon S, Bucris E, Bar-Ilan D, Linial M, Nemet I, Kliker L, Lustig Y, Israel National Consortium for Sars-CoV-Sequencing, Mendelson ES, Zuckerman NS. The rise and fall of an emerging SARS-CoV-2 variant with the spike protein mutation L452R. *Vaccines (Basel)*. 2021;9(8):937.

Levy I, Wieder-Finesod A, Litchevsky V, Biber A, Indenbaum V, Olmer L, Huppert A, **Mor O**, Goldstein M, Levin EG, Hod T, Cohen C, Lustig Y, Rahav G. Immunogenicity and safety of the BNT162b2 mRNA Covid-19 vaccine in people living with HIV-1. *Clin Microbiol Infect*. 2021:S1198-743X(21)00423-7.

Zuckerman NS, Bucris E, Erster O, Mandelboim M, Adler A, Burstein S, Protter N, Szwarcwort-Cohen M, Mendelson E, **Mor O**. Prolonged detection of complete viral genomes demonstrated by SARS-CoV-2 sequencing of serial respiratory specimens. *PLoS One*. 2021;16(8):e0255691

Shitrit P, Zuckerman NS, **Mor O**, Gottesman BS, Chowers M. Nosocomial outbreak caused by the SARS-CoV-2 Delta variant in a highly vaccinated population, Israel, July 2021. *Euro Surveill.* 2021;26(39):2100822

Erster O, Mendelson E, Levy Y, Kabat A, Mannasse B, Asraf H, Azar R, Ali Y, Shirazi R, Bucris E, Bar-Ilan D, **Mor O**, Mandelboim M, Sofer D, Fleishon S, Zuckerman NS. Rapid and High-Throughput Reverse Transcriptase Quantitative PCR (RT-qPCR) Assay for Identification and Differentiation between SARS-CoV-2 Variants B.1.1.7 and B.1.351. *Microbiol Spectr.* 2021;9(2):e0050621

**Mor O**, Zuckerman NS, Hazan I, Fluss R, Ash N, Ginish N, Mendelson E, Alroy-Preis S, Freedman L, Huppert A. BNT162b2 vaccine effectiveness was marginally affected by the SARS-CoV-2 beta variant in fully vaccinated individuals. *J Clin Epidemiol.* 2021;142:38–44.

David D, Kedem E, Turner D, Levy I, Elbirt DG, Shahar E, Istumin V, **Mor O**, Chowers M, Elinav H. Long term dual antiretroviral therapy: A real life retrospective countrywide Israeli study. *PLoS One.* 2021;16(10):e0259271.

Zuckerman N, Nemet I, Kliker L, Atari N, Lustig Y, Bucris E, Bar Ilan D, Geva M, Sorek-Abramovich R, Weiner C, Rainy N, Bar-Chaim A, Benveniste-Levkovitz P, Abu Hamed R, Regev-Yochay G, Hevkin O, **Mor O**, Alroy-Preis S, Mendelson E, Mandelboim M. The SARS-CoV-2 Lambda variant and its neutralisation efficiency following vaccination with Comirnaty, Israel, April to June 2021. *Euro Surveill.* 2021;26(45).

Shirazi R, Pozzi P, Gozlan Y, Wax M, Lustig Y, Linial M, Mendelson E, Bardenstein S, **Mor O**. Identification of Hepatitis E Virus Genotypes 3 and 7 in Israel: A Public Health Concern? *Viruses.* 2021; 13(11):2326.

Tali Wagner, Neta Zuckerman, Itzhak Levy, Daniel Elbirt, Eduardo Shachar, Karen Olshtain-Pops, Michal Chowers, Valery Istomin, Klaris Riesenber, Daniel

Chemtob, Marina Wax, Rachel Shirazi, Yael Gozlan, Hadar Volnowitz, Ella Mendelson, Tami Halperin, Dan Turner and **Mor O**. Epidemiology and transmission of drug resistance mutations among treatment-naïve people living with HIV-1 in Israel, 2010-2018. *Viruses.* 2021;14(1):71.

Singer SR, Angulo FJ, Swerdlow DL, McLaughlin JM, Hazan I, Ginish N, Anis E, Mendelson E, **Mor O**, Zuckerman NS, Erster O, Southern J, Pan K, Mircus G, Lipsitch M, Haas EJ, Jodar L, Levy Y, Alroy-Preis S. Effectiveness of BNT162b2 mRNA COVID-19 vaccine against SARS-CoV-2 variant Beta (B.1.351) among persons identified through contact tracing in Israel: A prospective cohort study. *EClinicalMedicine.* 2021;42:101190.

Fass Ephraim, Valenci Zizelski Gal, Rubinstein Mor, Freidlin Paul J, Rosencwaig Shira<sup>1</sup>, Kutikov Inna, Werner Robert, Ben-Tovim Nofar, Bucris Efrat, Zuckerman Neta S, **Mor O**, Mendelson Ella, Dveyrin Zeev, Rorman Efrat, and Nissan Israel. HiSpike: A high-throughput cost effective sequencing method for the SARS-CoV-2 spike gene. *Front Med.* 2022;8:798130

Davidov Y, Tsaraf K, Cohen-Ezra O, Likhter M, Ben Yakov G, Levy I, Levin EG, Lustig Y, **Mor O**, Rahav G, Ben Ari Z. Immunogenicity and Adverse Effect of Two Dose BNT162b2 mRNA Vaccine Among Liver Transplant Recipients. *Liver Transpl.* 2022;28(2):215-223

Yuval Cohen, Nadav Bamberger, Ronen Walfisch, **Orna Mor**, Shay Fleishon, Itay Varkovitzky, Asaf Younger, Danit Oz Levi, Yishai Kohn, David M. Steinberg, Danny Zeevi, Oran Erster, Ella Mendelson and Zvi Livneh. Effective Bubble-Based Testing for SARS-CoV-2 Using Swab-Pooling. *Clin Microbiol Infect.* 2022, 16;S1198 743X(22)00090-8.

## Grants

2022 Recanati Foundation for Medical Research

# Neurological & Psychiatric Diseases

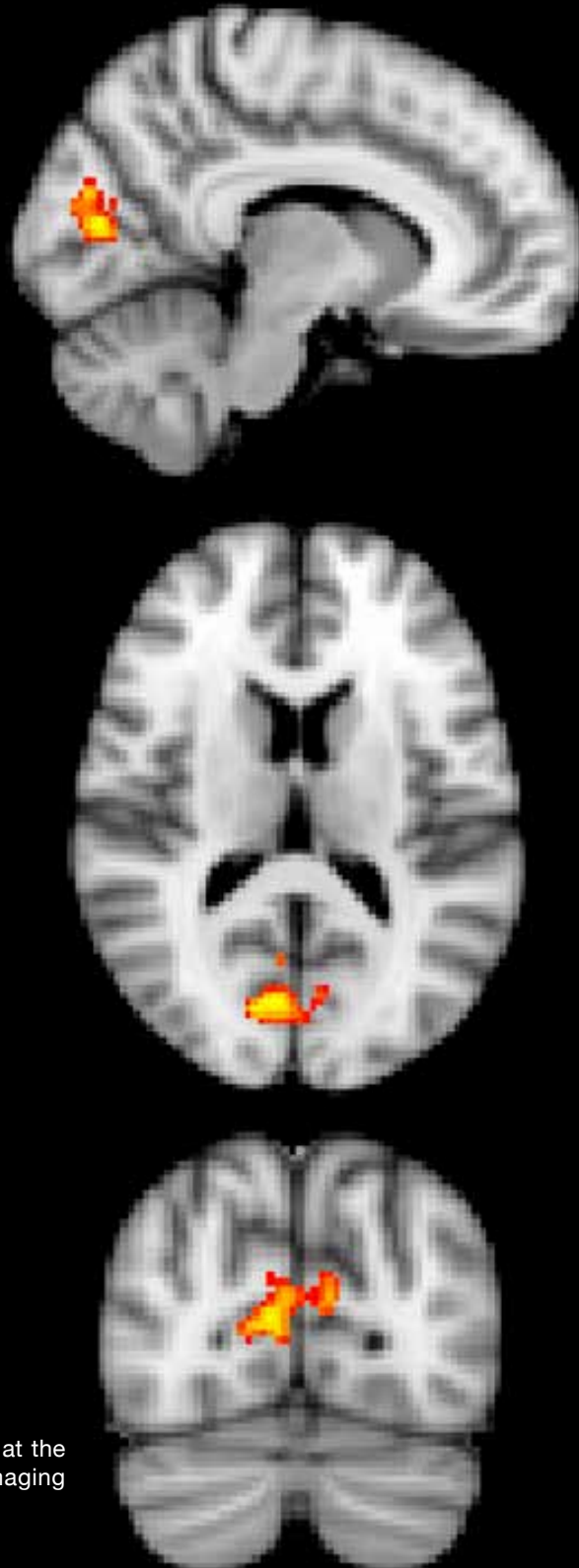

Functional MRI results, scanned at the  
Strauss Computational Neuroimaging  
Center, Tel Aviv University  
Credit: Tom Schonberg



## Dr. Einor Ben Assayag, Ph.D.

Department of Neurology, Tel Aviv Sourasky  
Medical Center  
Faculty of Medicine, Tel Aviv University



einorba@tlvmc.gov.il

# Mechanisms of Stress Vulnerability to Develop Post-Stroke Cognitive and Affective Deterioration

## Positions

Senior Lecturer, Faculty of Medicine

Head of research group and lab: Focus on Stroke and Vascular Dementia, TASC

## Research

We study neuro-psychiatric complications after stroke. Stroke survivors are at high risk of developing a wide range of psychiatric symptoms: depression, anxiety, dementia and stress-related symptoms, which contribute significantly to poor recovery.

We conduct both translational and interventional clinical studies, in search for prodromal biomarkers for vulnerability to develop post-stroke dementia and affective deterioration, as well as novel therapeutic options.

In the last two years, we have founded a pioneer proof-of-concept trial funded by the Alzheimer's Association and the Gates Foundation. In this multi-center (five stroke centers in Israel) Phase-II trial we are investigating the potential of the licensed drug Maraviroc, a CCR5-antagonist, in preventing progression to vascular dementia. This interventional study is based on genetic and clinical results from our previous longitudinal TABASCO study. We investigate the hypothesis that blocking CCR5 modulate signaling cascades implicated in memory and in depression.

Recently, we have initiated another two interventional studies investigating Maraviroc in post-stroke depression and in major depression, as well as experimental model for blocking CCR5 in depression.

## Publications

Tene O, Halleli H, Korczyn AD, Shopin L, Molad J, Kirschbaum C, Bornstein NM, Shenhar-Tsarfaty S, Kliper E, Auriel E, Usher S, Stalder T, **Ben Assayag E**. The Price of Stress: High Bedtime Salivary Cortisol Levels Are Associated with Brain Atrophy

and Cognitive Decline in Stroke Survivors. Results from the TABASCO Prospective Cohort Study. *J Alzheimers Dis*. 2018;65(4):1365-75.

Molad J, **Ben-Assayag E**, Korczyn AD, Kliper E, Bornstein NM, Halleli H, Auriel E. Clinical and radiological determinants of transient symptoms associated with infarction (TSI). *J Neurol Sci*. 2018;390:195-9.

Molad J, Halleli H, Korczyn AD, Kliper E, Auriel E, Bornstein NM, **Ben Assayag E**. Vascular and Neurodegenerative Markers for the Prediction of Post-Stroke Cognitive Impairment: Results from the TABASCO Study. *J Alzheimers Dis*. 2019;70(3):889-98.

Joy MT, **Ben Assayag E**, Shabashov-Stone D, Liraz-Zaltsman S, Mazzitelli J, Arenas M, Abduljawad N, Kliper E, Korczyn AD, Thareja NS, Kesner EL, Zhou M, Huang S, Silva TK, Katz N, Bornstein NM, Silva AJ, Shohami E, Carmichael ST. CCR5 Is a Therapeutic Target for Recovery after Stroke and Traumatic Brain Injury. *Cell* 2019;176(5):1143-1157.e13.

Wilson D, Ambler G, Lee K-J, Lim J-S, Shiozawa M, Koga M, Li L, Lovelock C, Chabriet H, Hennerici M, Wong YK, Mak HKF, Prats-Sánchez L, Martínez-Domeño A, Inamura S, Yoshifuji K, Arsava EM, Horstmann S, Purucker J, Lam BYK, Wong A, Kim YD, Song T-J, Schrooten M, Lemmens R, Eppinger S, Gatteringer T, Uysal E, Tanriverdi Z, Bornstein NM, **Ben Assayag E (Assayag EB)**, et al. Microbleeds International Collaborative Network. Cerebral microbleeds and stroke risk after ischaemic stroke or transient ischaemic attack: a pooled analysis of individual patient data from cohort studies. *Lancet Neurol*. 2019;18(7):653-65.

Halleli H, Molad J, Kliper E, Seyman E, Nir D, Bornstein NM, **Ben Assayag E**. Working status is related to post stroke/TIA cognitive decline: data from the TABASCO study. *J Stroke Cerebrovasc Dis*. 2020;29(9):105019.



Molad J, Hallelevi H, Korczyn AD, Seyman E, Bornstein NM, Niry D, Eldor R, **Ben Assayag E**. The Interrelation Between Chronic Headache, Cognitive Scores, and MRI Markers Among Stroke Survivors. *J Alzheimers Dis*. 2021;81(4):1555-66.

Kraushar D, Molad J, Hallelevi H, Bornstein NM, **Ben-Assayag E**, Auriel E. Cerebral microinfarcts disruption of remote cortical thickness. *J Neurol Sci*. 2021;420:117170.

Best JG, Ambler G, Wilson D, Lee KJ, Lim JS, Shiozawa M, Koga M, Li L, Lovelock C, Chabriat H, Hennerici M, Wong YK, Mak HKF, Prats-Sanchez L, Martínez-Domeño A, Inamura S, Yoshifuji K, Arsava EM, Horstmann S, Purruicker J, Lam BYK, Wong A, Kim YD, Song TJ, Lemmens R, Eppinger S, Gattringer T, Uysal E, Tanriverdi Z, Bornstein NM, **Ben Assayag E**, et al. Development of imaging-based risk scores for prediction of intracranial haemorrhage and ischaemic stroke in patients taking antithrombotic therapy after ischaemic stroke or transient ischaemic attack: a pooled analysis of individual patient data from cohort studies. *Lancet Neurol*. 2021;20(4):294-303.

Tene O, Hallelevi H, Molad J, Usher S, Seyman E, Bornstein NM, Shenhar-Tsarfaty S, **Ben Assayag E**. CCR5-Δ32 polymorphism: a possible protective factor for post-stroke depressive symptoms. *J Psychiatry Neurosci*. 2021;46(4):E431-40.

Yaacobi Shilo D, **Ben Assayag E**, Berliner S, Saranga H, Shilo L, Kesler A. The Usefulness of the Erythrocyte Sedimentation Rate and C-reactive Protein for the Differential Diagnosis of Non-Arteritic Anterior Ischemic Optic Neuropathy in the Era of Microinflammation. *Ocul Immunol Inflamm*. 2022;30(2):439-43.

**Ben Assayag E**, Tene O, Korczyn AD, Solomon Z, Bornstein NM, Shenhar-Tsarfaty S, Seyman E, Niry D, Molad J, Hallelevi H. Posttraumatic Stress Symptoms After Stroke: The Effects of Anatomy and Coping Style. *Stroke*. 2022;53(6):1924-33.

**Ben Assayag E (Assayag EB)**, Molad J, Seyman E, Rotschild O, Zeltzer E, Sadeh-Gonik U, Bregman N, Alpernas A, Segal Y, Bashat DB, Nathan T, Hawwari M, Tene O, Hallelevi H. Preventing post-stroke dementia. The MARCH Trial. Protocol and statistical analysis plan of a randomized clinical trial testing the safety and efficacy of Maraviroc in post-stroke cognitive impairment. *Eur Stroke J*. 2022;7(3):314-22.

Rotschild O, Honig A, Hallelevi H, Horev A, Seyman E, **Ben-Assayag E**, Jonas-Kimchi T, Sadeh U, Cohen J, Leker RR, Molad J. Endovascular

thrombectomy is beneficial for functional nonagenarians - a multicenter cohort analysis. *J Stroke Cerebrovasc Dis*. 2022;31(10):106699. Molad J, Hallelevi H, Seyman E, Rotschild O, Bornstein NM, Tene O, Giladi N, Hausdorff JM, Mirelman A, **Ben Assayag E**. CCR5-Δ32 polymorphism-a possible protective factor from gait impairment amongst post-stroke patients. *Eur J Neurol*. 2023;30(3):692-701.

Martí-Fàbregas J, Camps-Renom P, Best JG, Ramos-Pachon A, Guasch-Jiménez M, Martínez-Domeño A, Guisado-Alonso D, Gómez-Ansón BM, Ambler G, Wilson D, Lee K-J, Lim J-S, Bae H-J, Shiozawa M, Koga M, Toyoda K, Hennerici MG, Chabriat H, Jouvent E, Wong DYK, Mak H, Lau KK, Kim YD, Song T-J, Heo J-H, Eppinger S, Gattringer T, Uysal E, Demirelli DS, Bornstein N, **Ben Assayag E**, et al. Stroke risk and antithrombotic treatment during follow-up of patients with ischemic stroke and cortical superficial siderosis. *Neurology*. 2023;100(12):e1267-81.

Simaan N, Honig A, Hallelevi H, Seyman E, Rotschild O, **Ben Assayag E (Assayag EB)**, Filioglo A, Peretz S, Mendel R, Barnea R, Auriel E, Aladdin S, Orion D, Darawsha K, Shbat F, Leker RR, Molad J. Prognosis and Outcome of Cerebral Sinus Venous Thrombosis—A Multicenter Cohort Study. *Acta Neurol Scand*. 2023;2023:8016006.

Soo Y, Zietz A, Yiu B, Mok VCT, Polymeris AA, Seiffge D, Ambler G, Wilson D, Leung TWH, Tsang SF, Chu W, Abrigo J, Cheng C, Lee KJ, Lim JS, Shiozawa M, Koga M, Chabriat H, Hennerici M, Wong YK, Mak H, Collet R, Inamura S, Yoshifuji K, Arsava EM, Horstmann S, Purruicker J, Lam BYK, Wong A, Kim YD, Song TJ, Lemmens R, Eppinger S, Gattringer T, Uysal E, Demirelli DS, Bornstein NM, **Ben Assayag E (Assayag EB)**, et al. Impact of Cerebral Microbleeds in Stroke Patients with Atrial Fibrillation. *Ann Neurol*. 2023 Mar 17.

Seyman E, Sadeh-Gonik U, Berman P, Blum I, Shendler G, Bornstein NM, Molad J, **Ben Assayag E**, Hallelevi H. The calcium load in the intra-cranial vessels correlates with structural brain damage and prospective post-stroke cognitive impairment. On behalf of the TABASCO prospective cohort study group. *Frontiers in Neurology*. 2023 In Press.

Gonik-Sadeh U, Budylev A, Krivitzky D, Molad J, Hallelevi H, Jonash-Kimchi T, Yashar H, **Ben Assayag E**, Seyman E. Circle of Willis integrity in acute Middle cerebral artery occlusion -Does the Posterior Communicating artery (PCOM) matter. *Journal of NeuroInterventional Surgery*. 2023 In Press.

## Grants

2020-2024	The Alzheimer's Association and the Gates Foundation
2022-2025	Chief Scientist Office - Ministry of Health, Israel
2023-2026	Ministry of Innovation, Science & Technology, Division of Planning & Development
2023-2024	The Brain Division, Tel Aviv Medical Center
2023-2024	The Israel National Institute for Health Policy Research



## Prof. Jeffrey Hausdorff, Ph.D.

Center for the Study of Movement, Cognition and Mobility, Neurological Institute, Tel Aviv Sourasky Medical Center  
Department of Physical Therapy, Faculty of Medicine



TEL AVIV UNIVERSITY

jhausdor@tlvmc.gov.il  
URL: [tinyurl.com/cmcm-tlvmc](http://tinyurl.com/cmcm-tlvmc)  
URL: <http://www.sagol.tau.ac.il/en/faculty/hausdorff-jeffrey/>



# Investigating Gait, Balance, Falls and Motor-Cognitive Interactions in Aging and Disease

## Positions

Professor, Faculty of Medicine and Sagol School of Neuroscience, Tel Aviv University

Director, The Center for the Study of Movement, Cognition and Mobility, Neurological Institute, Tel Aviv Sourasky Medical Center

Rush Alzheimer's Disease Center and Department of Orthopaedic Surgery, Rush University Medical Center

Movement Disorders Society Task Force on Technology

Gait Advisory Committee for the Michael J. Fox Foundation for Parkinson's Research

International Society of Posture and Gait Research Strategic Planning Committee

Board of Directors, International Society for the Measurement of Physical Behaviour

Associate Editor, Journal of NeuroEngineering & Rehabilitation

Associate Editor, Journals of Gerontology: Medical Sciences

Editorial Board, Gait & Posture

Review Editor in Movement Disorders, Frontiers in Neurology

American Federation of Aging Research's National Scientific Advisory Council

Task force member, Task Force on Global Guidelines for Falls in Older Adults

## Research

At the Center for the Study of Movement, Cognition, and Mobility, we investigate balance, walking, and falls as well as the prevention and restoration of loss of mobility, motor function, and cognition associated with aging and neurological disease (e.g., Parkinson's, multiple sclerosis, Alzheimer's, post-stroke, children with ADHD). Our research team leverages a combination of clinical, engineering and neuroscience expertise to achieve three main objectives: 1) acquire new understandings of the *mechanisms* that contribute to cognitive and motor function and their changes with aging and disease; 2) construct and validate new methods and tools for early *detection* and *tracking* of cognitive and motor decline associated with aging and neuro-degeneration. This

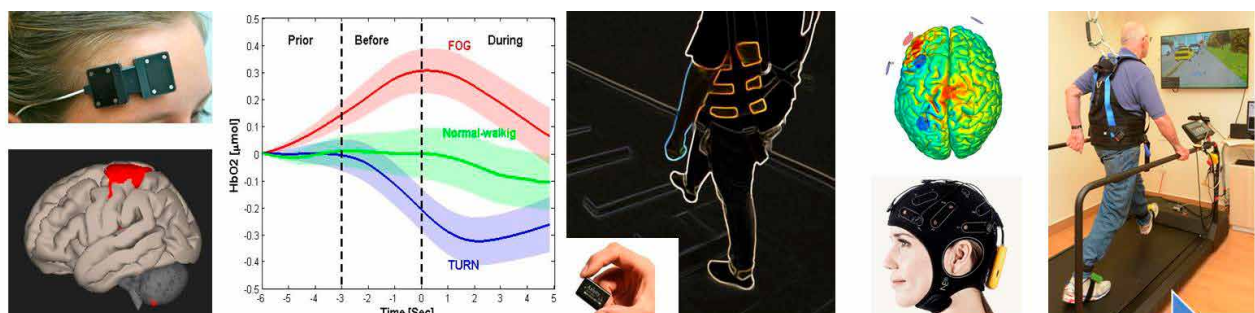

Mechanisms

Assessment

Treatment

Examples of the modalities that we use to study, assess and treat gait, balance, falls and motor-cognitive interactions.

includes the development of new “bio-markers” that can be used for early diagnosis, prognosis, and for quantitative tracking of disease progression, aging, and the response to therapeutic interventions (e.g., at-home monitoring using wearable devices and machine learning) and 3) develop novel methods for *prevention* and *treatment* (e.g., using virtual reality, pharmacologic therapy, motor learning, non-invasive brain stimulation).

Examples of ongoing projects in the lab include a) fMRI, EEG, and fNIRS imaging of balance and gait in Parkinson's disease and aging during usual walking and during challenging conditions such as when negotiating obstacles; b) virtual-reality based intervention for gait and cognitive function in older adults and patients with multiple sclerosis; c) transcranial direct current stimulation to study the mechanisms and to ameliorate freezing of gait in patients with Parkinson's disease; d) Smartphone-based intervention to improve gait and cognition and to reduce fall risk in older adults; e) transcranial direct current stimulation to study the mechanisms and to reduce fall risk and the effects of dual tasking in older adults; f) investigation of genetic contributions to gait and mobility; g) 24/7 monitoring of gait and mobility using body-fixed sensors to study the effects of osteoarthritis on mobility and to identify early markers of Parkinson's disease. h) neural network studies of cognitive aging and mobility; i) effects of high intensity exercise on cognition, gait and mobility in older adults with mild cognitive impairment.

## Publications

### Manuscripts

Ben AE, Shenhar-Tsarfaty S, Korczyn AD, Kliper E, Halleli H, Shopin L, Auriel E, Giladi N, Mike A, Halevy A, Weiss A, Mirelman A, Bornstein NM, **Hausdorff JM**. Gait measures as predictors of poststroke cognitive function: evidence from the TABASCO study. *Stroke* 46:1077-1083; 2015.

Herman T, Weiss A, Brozgov M, Wilf-Yarkoni A, Giladi N, **Hausdorff JM**. Cognitive function and other non-motor features in non-demented Parkinson's disease motor subtypes. *J Neural Transm (Vienna)* 122:1115-1124; 2015.

Ihlen EA, Weiss A, Helbostad JL, **Hausdorff JM**. The Discriminant Value of Phase-Dependent Local Dynamic Stability of Daily Life Walking in Older Adult Community-Dwelling Fallers and Nonfallers. *Biomed Res Int* 2015:402596; 2015.

Klucken J, Friedl KE, Eskofier BM, **Hausdorff JM**. Guest Editorial: Enabling Technologies for Parkinson's

Disease Management. *IEEE J Biomed Health Inform* 19:1775-1776; 2015.

Maidan I, Bernad-Elazari H, Gazit E, Giladi N, **Hausdorff JM**, Mirelman A. Changes in oxygenated hemoglobin link freezing of gait to frontal activation in patients with Parkinson disease: an fNIRS study of transient motor-cognitive failures. *J Neurol* 262:899-908; 2015.

Mazilu S, Calatroni A, Gazit E, Mirelman A, **Hausdorff JM**, Troster G. Prediction of Freezing of Gait in Parkinson's From Physiological Wearables: An Exploratory Study. *IEEE J Biomed Health Inform* 19:1843-1854; 2015.

Mirelman A, Bernad-Elazari H, Nobel T, Thaler A, Peruzzi A, Plotnik M, Giladi N, **Hausdorff JM**. Effects of Aging on Arm Swing during Gait: The Role of Gait Speed and Dual Tasking. *PLoS One* 10:e0136043; 2015.

Rosenberg-Katz K, Herman T, Jacob Y, Mirelman A, Giladi N, Hendler T, **Hausdorff JM**. Fall risk is associated with amplified functional connectivity of the central executive network in patients with Parkinson's disease. *J Neurol* 262:2448-2456; 2015.

Trojaniello D, Ravaschio A, **Hausdorff JM**, Cereatti A. Comparative assessment of different methods for the estimation of gait temporal parameters using a single inertial sensor: application to elderly, post-stroke, Parkinson's disease and Huntington's disease subjects. *Gait Posture* 42:310-316; 2015.

Walsh JN, Manor B, **Hausdorff JM**, Novak V, Lipsitz L, Gow B, Macklin EA, Peng CK, Wayne PM. Impact of Short- and Long-term Tai Chi Mind-Body Exercise Training on Cognitive Function in Healthy Adults: Results From a Hybrid Observational Study and Randomized Trial. *Glob Adv Health Med* 4:38-48; 2015.

Wayne PM, **Hausdorff JM**, Lough M, Gow BJ, Lipsitz L, Novak V, Macklin EA, Peng CK, Manor B. Tai Chi Training may Reduce Dual Task Gait Variability, a Potential Mediator of Fall Risk, in Healthy Older Adults: Cross-Sectional and Randomized Trial Studies. *Front Hum Neurosci* 9:332; 2015.

Weiss A, Herman T, Giladi N, **Hausdorff JM**. Association between Community Ambulation Walking Patterns and Cognitive Function in Patients with Parkinson's Disease: Further Insights into Motor-Cognitive Links. *Parkinsons Dis* 2015:547065; 2015.

Weiss A, Herman T, Giladi N, **Hausdorff JM**. New evidence for gait abnormalities among Parkinson's disease patients who suffer from freezing of gait: insights using a body-fixed sensor worn for 3 days. *J Neural Transm (Vienna)* 122:403-410; 2015.



Bernad-Elazari H, Herman T, Mirelman A, Gazit E, Giladi N, **Hausdorff JM**. Objective characterization of daily living transitions in patients with Parkinson's disease using a single body-fixed sensor. *J Neurol* 263:1544-1551; 2016.

Dockx K, Bekkers EM, Van dB, V, Ginis P, Rochester L, **Hausdorff JM**, Mirelman A, Nieuwboer A. Virtual reality for rehabilitation in Parkinson's disease. *Cochrane Database Syst Rev* 12:CD010760; 2016.

Ginis P, Nieuwboer A, Dorfman M, Ferrari A, Gazit E, Canning CG, Rocchi L, Chiari L, **Hausdorff JM**, Mirelman A. Feasibility and effects of home-based smartphone-delivered automated feedback training for gait in people with Parkinson's disease: A pilot randomized controlled trial. *Parkinsonism Relat Disord* 22:28-34; 2016.

Ihlen EAF, Weiss A, Beck Y, Helbostad JL, **Hausdorff JM**. A comparison study of local dynamic stability measures of daily life walking in older adult community-dwelling fallers and non-fallers. *J Biomech* 49:1498-1503; 2016.

Ihlen EAF, Weiss A, Bourke A, Helbostad JL, **Hausdorff JM**. The complexity of daily life walking in older adult community-dwelling fallers and non-fallers. *J Biomech* 49:1420-1428; 2016.

Iluz T, Weiss A, Gazit E, Tankus A, Brozgol M, Dorfman M, Mirelman A, Giladi N, **Hausdorff JM**. Can a Body-Fixed Sensor Reduce Heisenberg's Uncertainty When It Comes to the Evaluation of Mobility? Effects of Aging and Fall Risk on Transitions in Daily Living. *J Gerontol A Biol Sci Med Sci* 71:1459-1465; 2016.

James EG, Leveille SG, You T, **Hausdorff JM**, Trivison T, Manor B, McLean R, Bean JF. Gait coordination impairment is associated with mobility in older adults. *Exp Gerontol* 80:12-16; 2016.

Maidan I, Rosenberg-Katz K, Jacob Y, Giladi N, Deutsch JE, **Hausdorff JM**, Mirelman A. Altered brain activation in complex walking conditions in patients with Parkinson's disease. *Parkinsonism Relat Disord* 25:91-96; 2016.

Maidan I, Nieuwhof F, Bernad-Elazari H, Reelick MF, Bloem BR, Giladi N, Deutsch JE, **Hausdorff JM**, Claassen JA, Mirelman A. The role of the frontal lobe in complex walking among patients with Parkinson's disease and healthy older adults: An fNIRS study. *Neurorehabil Neural Repair* 30:963-971; 2016.

Mirelman A, Rochester L, Maidan I, Del DS, Alcock L, Nieuwhof F, Rikkert MO, Bloem BR, Pelosin E, Avanzino L, Abbruzzese G, Dockx K, Bekkers E, Giladi N, Nieuwboer A, **Hausdorff JM**. Addition of a non-immersive virtual reality component to treadmill

training to reduce fall risk in older adults (V-TIME): a randomised controlled trial. *Lancet* 388:1170-1182; 2016.

Mirelman A, Bernad-Elazari H, Thaler A, Giladi-Yacobi E, Gurevich T, Gana-Weisz M, Saunders-Pullman R, Raymond D, Doan N, Bressman SB, Marder KS, Alcalay RN, Rao AK, Berg D, Brockmann K, Aasly J, Waro BJ, Tolosa E, Vilas D, Pont-Sunyer C, Orr-Urtreger A, **Hausdorff JM**, Giladi N. Arm swing as a potential new prodromal marker of Parkinson's disease. *Mov Disord* 31:1527-1534; 2016.

Nieuwhof F, Reelick MF, Maidan I, Mirelman A, **Hausdorff JM**, Olde Rikkert MG, Bloem BR, Muthalib M, Claassen JA. Measuring prefrontal cortical activity during dual task walking in patients with Parkinson's disease: feasibility of using a new portable fNIRS device. *Pilot Feasibility Stud* 2:59; 2016.

Pelosin E, Ogliastro C, Lagravinese G, Bonassi G, Mirelman A, **Hausdorff JM**, Abbruzzese G, Avanzino L. Attentional Control of Gait and Falls: Is Cholinergic Dysfunction a Common Substrate in the Elderly and Parkinson's Disease? *Front Aging Neurosci* 8:104; 2016.

Rosenberg-Katz K, Maidan I, Jacob Y, Giladi N, Mirelman A, **Hausdorff JM**. Alterations in conflict monitoring are related to functional connectivity in Parkinson's disease. *Cortex* 82:277-286; 2016.

Rosenberg-Katz K, Herman T, Jacob Y, Kliper E, Giladi N, **Hausdorff JM**. Subcortical Volumes Differ in Parkinson's Disease Motor Subtypes: New Insights into the Pathophysiology of Disparate Symptoms. *Front Hum Neurosci* 10:356; 2016.

van der Leeuw G, Eggermont LH, Shi L, Milberg WP, Gross AL, **Hausdorff JM**, Bean JF, Leveille SG. Pain and cognitive function among older adults living in the community. *J Gerontol A Biol Sci Med Sci* 71:398-405; 2016.

Weiss A, Brozgol M, Giladi N, **Hausdorff JM**. Can a single lower trunk body-fixed sensor differentiate between level-walking and stair descent and ascent in older adults? Preliminary findings. *Med Eng Phys* 38:1146-1151; 2016.

Weiss A, Mirelman A, Giladi N, Barnes LL, Bennett DA, Buchman AS, **Hausdorff JM**. Transition between the timed up and go turn to sit subtasks: is timing everything? *J Am Med Dir Assoc* 17:864; 2016.

Arie L, Herman T, Shema-Shiratzky S, Giladi N, **Hausdorff JM**. Do cognition and other non-motor symptoms decline similarly among patients with Parkinson's disease motor subtypes? Findings from

a 5-year prospective study. *J Neurol* 264:2149-2157; 2017.

Arndt H, Burkard S, Talavera G, Garcia J, Castells D, Codina M, **Hausdorff JM**, Mirelman A, Harte R, Casey M, Glynn L, Di RM, Rossi L, Stara V, Rosevall J, Rusu C, Carenas C, Breuil F, Reixach E, Carrabina J. Real-Time Constant Monitoring of Fall Risk Index by Means of Fully-Wireless Insoles. *Stud Health Technol Inform* 237:193-197; 2017.

Broom L, Ellison BA, Worley A, Wagenaar L, Sorberg E, Ashton C, Bennett DA, Buchman AS, Saper CB, Shih LC, **Hausdorff JM**, VanderHorst VG. A translational approach to capture gait signatures of neurological disorders in mice and humans. *Sci Rep* 7:3225; 2017.

Brozgol M, Arbiv M, Mirelman A, Herman T, **Hausdorff JM**, Vaisman N. Vertical ground reaction force during standing and walking: Are they related to bone mineral density left-right asymmetries? *Gait Posture* 54:174-177; 2017.

Dagan M, Herman T, Mirelman A, Giladi N, **Hausdorff JM**. The role of the prefrontal cortex in freezing of gait in Parkinson's disease: insights from a deep repetitive transcranial magnetic stimulation exploratory study. *Exp Brain Res* 235:2463-2472; 2017.

Dawe RJ, Leurgans SE, Yang J, Bennett JM, **Hausdorff JM**, Lim AS, Gaiteri C, Bennett DA, Buchman AS. Association between quantitative gait and balance measures and total daily physical activity in community-dwelling older adults. *J Gerontol A Biol Sci Med Sci* ; 2017.

Di RM, **Hausdorff JM**, Stara V, Rossi L, Glynn L, Casey M, Burkard S, Cherubini A. Concurrent validation of an index to estimate fall risk in community dwelling seniors through a wireless sensor insole system: A pilot study. *Gait Posture* 55:6-11; 2017.

Dockx K, Alcock L, Bekkers E, Ginis P, Reelick M, Pelosin E, Lagravinese G, **Hausdorff JM**, Mirelman A, Rochester L, Nieuwboer A. Fall-prone older people's attitudes towards the use of virtual reality technology for fall prevention. *Gerontology* 63:590-598; 2017.

Gow BJ, **Hausdorff JM**, Manor B, Lipsitz LA, Macklin EA, Bonato P, Novak V, Peng CK, Ahn AC, Wayne PM. Can Tai Chi training impact fractal stride time dynamics, an index of gait health, in older adults? Cross-sectional and randomized trial studies. *PLoS One* 12:e0186212; 2017.

James EG, Leveille SG, **Hausdorff JM**, Barton B, Cote S, Karabulut M, Conatser P, Kennedy DN, Tucker KL, Al SS, Markides KS, Bean JF. Coordination impairments are associated with falling among older adults. *Exp Aging Res* 43:430-439; 2017.

James EG, Conatser P, Karabulut M, Leveille SG, **Hausdorff JM**, Cote S, Tucker KL, Barton B, Bean JF, Al SS, Markides KS. Mobility limitations and fear of falling in non-English speaking older Mexican-Americans. *Ethn Health* 22:480-489; 2017.

James EG, Leveille SG, **Hausdorff JM**, Trivison T, Kennedy DN, Tucker KL, Al SS, Markides KS, Bean JF. Rhythmic Interlimb Coordination Impairments and the Risk for Developing Mobility Limitations. *J Gerontol A Biol Sci Med Sci* 72:1143-1148; 2017.

James EG, Leveille SG, **Hausdorff JM**, Trivison T, Cote S, Conatser P, Karabulut M, Mendes AC, Kennedy DN, Tucker KL, Al SS, Markides KS, Bean JF. Rhythmic interlimb coordination impairments are associated with mobility limitations among older adults. *Exp Aging Res* 43:337-345; 2017.

Maidan I, Rosenberg-Katz K, Jacob Y, Giladi N, **Hausdorff JM**, Mirelman A. Disparate effects of training on brain activation in Parkinson disease. *Neurology* 89:1804-1810; 2017.

Maidan I, Bernad-Elazari H, Giladi N, **Hausdorff JM**, Mirelman A. When is higher level cognitive control needed for locomotor tasks among patients with Parkinson's Disease? *Brain Topogr* 30:531-538; 2017.

Mirelman A, Maidan I, Bernad-Elazari H, Shustack S, Giladi N, **Hausdorff JM**. Effects of aging on prefrontal brain activation during challenging walking conditions. *Brain Cogn* 115:41-46; 2017.

Nieuwhof F, Bloem BR, Reelick MF, Aarts E, Maidan I, Mirelman A, **Hausdorff JM**, Toni I, Helmich RC. Impaired dual tasking in Parkinson's disease is associated with reduced focusing of cortico-striatal activity. *Brain* 140:1384-1398; 2017.

Palmerini L, Rocchi L, Mazilu S, Gazit E, **Hausdorff JM**, Chiari L. Identification of characteristic motor patterns preceding freezing of gait in Parkinson's Disease using wearable sensors. *Front Neurol* 8:394; 2017.

Stuart S, Hunt D, Nell J, Godfrey A, **Hausdorff JM**, Rochester L, Alcock L. Do you see what I see? Mobile eye-tracker contextual analysis and inter-rater reliability. *Med Biol Eng Comput*; 2017.

Tankus A, Strauss I, Gurevich T, Mirelman A, Giladi N, Fried I, **Hausdorff JM**. Subthalamic neurons encode both single- and multi-limb movements in Parkinson's Disease patients. *Sci Rep* 7:42467; 2017.

van der Leeuw G, Leveille SG, Jones RN, **Hausdorff JM**, McLean R, Kiely DK, Gagnon M, Milberg WP. Measuring attention in very old adults using the Test

of Everyday Attention. *Neuropsychol Dev Cogn B Aging Neuropsychol Cogn* 24:543-554; 2017.

**Hausdorff JM**, Hillel I, Shustak S, Del Din S, Bekkers E MJ, Pelosin E, Nieuwhof F, Rochester L Mirelman A. Everyday stepping quantity and quality among older adult fallers with and without mild cognitive impairment: Initial evidence for new motor markers of cognitive deficits? *J Gerontol Med Sci* ePub ahead of print, 2017.

Maidan I, Eyal S, Kurz I, Geffen N, Gazit E, Ravid L, Giladi N, Mirelman A, **Hausdorff JM**. Age-associated changes in obstacle negotiation strategies: Does size and timing matter? *Gait Posture* 59:242-247; 2018.

Dagan M, Herman T, Harrison R, Zhou J, Giladi N, Ruffini G, Manor B, **Hausdorff JM**. Multi-target transcranial direct current stimulation for freezing of gait in Parkinson's disease: A step forward? *Mov Disord*, in press 2018.

Alcock L, Galna B, **Hausdorff JM**, Lord S, Rochester L. Gait & Posture Special Issue: Gait adaptations in response to obstacle type in fallers with Parkinson's disease. *Gait Posture* 61: 368-374; 2018.

Beck Y, Herman T, Brozgov M, Giladi N, Mirelman A, **Hausdorff JM**. SPARC: a new approach to quantifying gait smoothness in patients with Parkinson's disease. *J Neuroeng Rehabil*: 15: 49; 2018.

Bertoli M, Cereatti A, Trojaniello D, Avanzino L, Pelosin E, Del DS, Rochester L, Ginis P, Bekkers EMJ, Mirelman A, **Hausdorff JM**, Della CU. Estimation of spatio-temporal parameters of gait from magneto-inertial measurement units: multicenter validation among Parkinson, mildly cognitively impaired and healthy older adults. *Biomed Eng Online*: 17: 58; 2018.

Dagan M, Herman T, Zhou J, Manor B, **Hausdorff JM**. Reply to "Anodal tDCS Over Prefrontal Cortex Improves Dual-Task Walking in Patients With Freezing". *Mov Disord*: 33: 1973-1974; 2018.

Dawe RJ, Leurgans SE, Yang J, Bennett JM, **Hausdorff JM**, Lim AS, Gaiteri C, Bennett DA, Buchman AS. Association Between Quantitative Gait and Balance Measures and Total Daily Physical Activity in Community-Dwelling Older Adults. *J Gerontol A Biol Sci Med Sci*: 73: 636-642; 2018.

Gao C, Sun H, Wang T, Tang M, Bohnen NI, Muller MLTM, Herman T, Giladi N, Kalinin A, Spino C, Dauer W, **Hausdorff JM**, Dinov ID. Model-based and Model-free Machine Learning Techniques for Diagnostic Prediction and Classification of Clinical Outcomes in Parkinson's Disease. *Sci Rep*: 8: 7129; 2018.

Herman T, Shema-Shiratzky S, Arie L, Giladi N, **Hausdorff JM**. Who will remain tremor dominant? The possible role of cognitive reserve in the time course of two common Parkinson's disease motor subtypes. *J Neural Transm (Vienna)*: 125: 1007-1011; 2018.

Hunt D, Stuart S, Nell J, **Hausdorff JM**, Galna B, Rochester L, Alcock L. Do people with Parkinson's disease look at task relevant stimuli when walking? An exploration of eye movements. *Behav Brain Res*: 348: 82-89; 2018.

Jor'dan AJ, Manor B, **Hausdorff JM**, Lipsitz LA, Habtemariam D, Novak V, Wayne PM. Long-term Tai Chi Training Is Associated With Better Dual-task Postural Control and Cognition in Aging Adults. *Adv Mind Body Med*: 32: 4-11; 2018.

Ko SU, Jerome GJ, Simonsick EM, Studenski S, **Hausdorff JM**, Ferrucci L. Differential associations between dual-task walking abilities and usual gait patterns in healthy older adults-Results from the Baltimore Longitudinal Study of Aging. *Gait Posture*: 63: 63-67; 2018.

Li KZH, Bherer L, Mirelman A, Maidan I, **Hausdorff JM**. Cognitive Involvement in Balance, Gait and Dual-Tasking in Aging: A Focused Review From a Neuroscience of Aging Perspective. *Front Neurol*: 9: 913; 2018.

Maidan I, Nieuwhof F, Bernad-Elazari H, Bloem BR, Giladi N, **Hausdorff JM**, Claassen JAHR, Mirelman A. Evidence for Differential Effects of 2 Forms of Exercise on Prefrontal Plasticity During Walking in Parkinson's Disease. *Neurorehabil Neural Repair*: 32: 200-208; 2018.

Maidan I, Shustak S, Sharon T, Bernad-Elazari H, Geffen N, Giladi N, **Hausdorff JM**, Mirelman A. Prefrontal cortex activation during obstacle negotiation: What's the effect size and timing? *Brain Cogn*: 122: 45-51; 2018.

Galperin I, Hillel I, Del DS, Bekkers EMJ, Nieuwboer A, Abbruzzese G, Avanzino L, Nieuwhof F, Bloem BR, Rochester L, Della CU, Cereatti A, Giladi N, Mirelman A, **Hausdorff JM**. Associations between daily-living physical activity and laboratory-based assessments of motor severity in patients with falls and Parkinson's disease. *Parkinsonism Relat Disord*: 62: 85-90; 2019.

Gazit E, Buchman AS, Dawe R, Curran TA, Mirelman A, Giladi N, **Hausdorff JM**. What happens before the first step? A New Approach to Quantifying Gait Initiation Using a Wearable Sensor. *Gait Posture*: 76: 128-135; 2019.

Herman T, Shema-Shiratzky S, Arie L, Giladi N, **Hausdorff JM**. Depressive symptoms may increase



the risk of the future development of freezing of gait in patients with Parkinson's disease: Findings from a 5-year prospective study. *Parkinsonism Relat Disord*: 60: 98-104; 2019.

Hillel I, Gazit E, Nieuwboer A, Avanzino L, Rochester L, Cereatti A, Croce UD, Rikkert MO, Bloem BR, Pelosin E, Del DS, Ginis P, Giladi N, Mirelman A, **Hausdorff JM**. Is every-day walking in older adults more analogous to dual-task walking or to usual walking? Elucidating the gaps between gait performance in the lab and during 24/7 monitoring. *Eur Rev Aging Phys Act*: 16: 6; 2019.

Ma Y, Wu CW, Peng CK, Ahn A, Bertisch SM, Lipsitz LA, Yeh GY, Manor B, Novak V, **Hausdorff JM**, Gow B, Wayne PM. Complexity-Based Measures of Heart Rate Dynamics in Older Adults Following Long- and Short-Term Tai Chi Training: Cross-sectional and Randomized Trial Studies. *Sci Rep*: 9: 7500; 2019.

Mahinrad S, Kurian S, Garner CR, Sedaghat S, Nemeth AJ, Moscufo N, Higgins JP, Jacobs DR, **Hausdorff JM**, Lloyd-Jones DM, Sorond FA. Cumulative Blood Pressure Exposure During Young Adulthood and Mobility and Cognitive Function in Midlife. *Circulation*: 2019.

Maidan I, Fahoum F, Shustak S, Gazit E, Patashov D, Tchertov D, Giladi N, **Hausdorff JM**, Mirelman A. Changes in event-related potentials during dual task walking in aging and Parkinson's disease. *Clin Neurophysiol*: 130: 224-230; 2019.

Maidan I, Jacob Y, Giladi N, **Hausdorff JM**, Mirelman A. Altered organization of the dorsal attention network is associated with freezing of gait in Parkinson's disease. *Parkinsonism Relat Disord*: 63: 77-82; 2019.

Maidan I, Patashov D, Shustak S, Fahoum F, Gazit E, Shapiro B, Levy A, Sosnik R, Giladi N, **Hausdorff JM**, Mirelman A. A new approach to quantifying the EEG during walking: Initial evidence of gait related potentials and their changes with aging and dual tasking. *Exp Gerontol*: 126: 110709; 2019.

Mancini M, Weiss A, Herman T, **Hausdorff JM**. Turn Around Freezing: Community-Living Turning Behavior in People with Parkinson's Disease. *Front Neurol*: 9: 18; 2018.

Manor B, Zhou J, Harrison R, Lo OY, Trivison TG, **Hausdorff JM**, Pascual-Leone A, Lipsitz L. Transcranial Direct Current Stimulation May Improve Cognitive-Motor Function in Functionally Limited Older Adults. *Neurorehabil Neural Repair*: 32: 788-798; 2018.

Parashos SA, Bloem BR, Browner NM, Giladi N, Gurevich T, **Hausdorff JM**, He Y, Lyons KE, Mari Z, Morgan JC, Post B, Schmidt PN, Wielinski CL. What

predicts falls in Parkinson disease?: Observations from the Parkinson's Foundation registry. *Neurol Clin Pract*: 8: 214-222; 2018.

Stuart S, Hunt D, Nell J, Godfrey A, **Hausdorff JM**, Rochester L, Alcock L. Do you see what I see? Mobile eye-tracker contextual analysis and inter-rater reliability. *Med Biol Eng Comput*: 56: 289-296; 2018.

Tankus A, Mirelman A, Giladi N, Fried I, **Hausdorff JM**. Pace of movement: the role of single neurons in the subthalamic nucleus. *J Neurosurg*: 1-6; 2018.

Thaler A, Kliper E, Maidan I, Herman T, Rosenberg-Katz K, Bregman N, Gurevich T, Shiner T, **Hausdorff JM**, Orr-Urtreger A, Giladi N, Mirelman A. Cerebral Imaging Markers of GBA and LRRK2 Related Parkinson's Disease and Their First-Degree Unaffected Relatives. *Brain Topogr*: 31: 1029-1036; 2018.

Thumm PC, Maidan I, Brozgov M, Shustak S, Gazit E, Shema SS, Bernad-Elazari H, Beck Y, Giladi N, **Hausdorff JM**, Mirelman A. Treadmill walking reduces pre-frontal activation in patients with Parkinson's disease. *Gait Posture*: 62: 384-387; 2018.

van der Leeuw G, Leveille SG, Dong Z, Shi L, Habtemariam D, Milberg W, **Hausdorff JM**, Grande L, Gagnon P, McLean RR, Bean JF. Chronic Pain and Attention in Older Community-Dwelling Adults. *J Am Geriatr Soc*: 66: 1318-1324; 2018.

Vergara-Diaz G, Osypiuk K, **Hausdorff JM**, Bonato P, Gow BJ, Miranda JG, Sudarsky LR, Tarsy D, Fox MD, Gardiner P, Thomas CA, Macklin EA, Wayne PM. Tai Chi for Reducing Dual-task Gait Variability, a Potential Mediator of Fall Risk in Parkinson's Disease: A Pilot Randomized Controlled Trial. *Glob Adv Health Med*: 7: 2164956118775385; 2018.

Zivotofsky AZ, Bernad-Elazari H, Grossman P, **Hausdorff JM**. The effects of dual tasking on gait synchronization during over-ground side-by-side walking. *Hum Mov Sci*: 59: 20-29; 2018.

Buchman AS, Dawe RJ, Leurgans SE, Curran TA, Truty T, Yu L, Barnes LL, **Hausdorff JM**, Bennett DA. Different combinations of mobility metrics derived from a wearable sensor are associated with distinct health outcomes in older adults. *J Gerontol A Biol Sci Med Sci*: 2019.

Dawe RJ, Yu L, Leurgans SE, Truty T, Curran T, **Hausdorff JM**, Wimmer MA, Block JA, Bennett DA, Buchman AS. Expanding instrumented gait testing in the community setting: A portable, depth-sensing camera captures joint motion in older adults. *PLoS One*: 14: e0215995; 2019.



Del DS, Galna B, Godfrey A, Bekkers EMJ, Pelosin E, Nieuwhof F, Mirelman A, **Hausdorff JM**, Rochester L. Analysis of Free-Living Gait in Older Adults With and Without Parkinson's Disease and With and Without a History of Falls: Identifying Generic and Disease-Specific Characteristics. *J Gerontol A Biol Sci Med Sci*: 74: 500-506; 2019.

Espay AJ, **Hausdorff JM**, Sanchez-Ferro A, Klucken J, Merola A, Bonato P, Paul SS, Horak FB, Vizcarra JA, Mestre TA, Reilmann R, Nieuwboer A, Dorsey ER, Rochester L, Bloem BR, Maetzler W. A roadmap for implementation of patient-centered digital outcome measures in Parkinson's disease obtained using mobile health technologies. *Mov Disord*: 34: 657-663; 2019.

Eyal S, Kurz I, Mirelman A, Maidan I, Giladi N, **Hausdorff JM**. Successful Negotiation of Anticipated and Unanticipated Obstacles in Young and Older Adults: Not All Is as Expected. *Gerontology*: 1-10; 2019.

## Reviews

Ogawa EF, Shi L, Bean JF, **Hausdorff JM**, Dong Z, Manor B, McLean RR, Leveille SG. Chronic Pain Characteristics and Gait in Older Adults: The MOBILIZE Boston Study II. *Arch Phys Med Rehabil*: 2019.

Patashov D, Menahem Y, Ben-Haim O, Gazit E, Maidan I, Mirelman A, Sosnik R, Goldstein D, **Hausdorff JM**. Methods for Gait Analysis During Obstacle Avoidance Task. *Ann Biomed Eng*: 2019.

Pelosin E, Cerulli C, Ogliastro C, Lagravinese G, Mori L, Bonassi G, Mirelman A, **Hausdorff JM**, Abbruzzese G, Marchese R, Avanzino L. A multimodal training modulates short-afferent inhibition and improves complex walking in a cohort of faller older adults with an increased prevalence of Parkinson's disease. *J Gerontol A Biol Sci Med Sci*: 2019.

Shema-Shiratzky S, Gazit E, Sun R, Regev K, Karni A, Sosnoff JJ, Herman T, Mirelman A, **Hausdorff JM**. Deterioration of specific aspects of gait during the instrumented 6-min walk test among people with multiple sclerosis. *J Neurol*: 266: 3022-3030; 2019.

Shema-Shiratzky S, Brozgol M, Cornejo-Thumm P, Geva-Dayana K, Rotstein M, Leitner Y, **Hausdorff JM**, Mirelman A. Virtual reality training to enhance behavior and cognitive function among children with attention-deficit/hyperactivity disorder: brief report. *Dev Neurorehabil*: 22: 431-436; 2019.

Sunderaraman P, Maidan I, Kozlovski T, Apa Z, Mirelman A, **Hausdorff JM**, Stern Y. Differential Associations Between Distinct Components of

Cognitive Function and Mobility: Implications for Understanding Aging, Turning and Dual-Task Walking. *Front Aging Neurosci*: 11: 166; 2019.

von CR, Dawe RJ, Leurgans SE, Curran TA, Truty T, Yu L, Barnes LL, Shulman JM, Shulman LM, Bennett DA, **Hausdorff JM**, Buchman AS. Quantitative mobility metrics from a wearable sensor predict incident parkinsonism in older adults. *Parkinsonism Relat Disord*: 65: 190-196; 2019.

Vizcarra JA, Sanchez-Ferro A, Maetzler W, Marsili L, Zavala L, Lang AE, Martinez-Martin P, Mestre TA, Reilmann R, **Hausdorff JM**, Dorsey ER, Paul SS, Dexheimer JW, Wissel BD, Fuller RLM, Bonato P, Tan AH, Bloem BR, Kopil C, Daeschler M, Bataille L, Kleiner G, Cedarbaum JM, Klucken J, Merola A, Goetz CG, Stebbins GT, Espay AJ. The Parkinson's disease e-diary: Developing a clinical and research tool for the digital age. *Mov Disord*: 34: 676-681; 2019.

Weiss A, Herman T, Mirelman A, Shiratzky SS, Giladi N, Barnes LL, Bennett DA, Buchman AS, **Hausdorff JM**. The transition between turning and sitting in patients with Parkinson's disease: A wearable device detects an unexpected sequence of events. *Gait Posture*: 67: 224-229; 2019.

Amboni M, Barone P, **Hausdorff JM**. Cognitive contributions to gait and falls: evidence and implications. *Mov Disord* 28:1520-1533; 2013.

Ambrose AF, Paul G, **Hausdorff JM**. Risk factors for falls among older adults: a review of the literature. *Maturitas* 75:51-61; 2013.

Herman T, Giladi N, **Hausdorff JM**. Neuroimaging as a window into gait disturbances and freezing of gait in patients with Parkinson's disease. *Curr Neurol Neurosci Rep* 13:411; 2013.

Rosso AL, Studenski SA, Chen WG, Aizenstein HJ, Alexander NB, Bennett DA, Black SE, Camicioli R, Carlson MC, Ferrucci L, Guralnik JM, **Hausdorff JM**, Kaye J, Launer LJ, Lipsitz LA, Verghese J, Rosano C. Aging, the central nervous system, and mobility. *J Gerontol A Biol Sci Med Sci* 68:1379-1386; 2013.

Mirelman A, Giladi N, **Hausdorff JM**. Body-fixed sensors for Parkinson Disease. *JAMA* 314:873-874; 2015.

Sorond FA, Cruz-Almeida Y, Clark DJ, Viswanathan A, Scherzer CR, De JP, Csiszar A, Laurienti PJ, **Hausdorff JM**, Chen WG, Ferrucci L, Rosano C, Studenski SA, Black SE, Lipsitz LA. Aging, the central nervous system, and mobility in older adults: Neural mechanisms of mobility impairment. *J Gerontol A Biol Sci Med Sci* 70:1526-1532; 2015.

- Espay AJ, Bonato P, Nahab FB, Maetzler W, Dean JM, Klucken J, Eskofier BM, Merola A, Horak F, Lang AE, Reilmann R, Giuffrida J, Nieuwboer A, Horne M, Little MA, Litvan I, Simuni T, Dorsey ER, Burack MA, Kubota K, Kamondi A, Godinho C, Daneault JF, Mitsi G, Krinke L, **Hausdorff JM**, Bloem BR, Papapetropoulos S. Technology in Parkinson's disease: Challenges and opportunities. *Mov Disord* 31:1272-1282; 2016.
- Varma VR, **Hausdorff JM**, Studenski SA, Rosano C, Camicioli R, Alexander NB, Chen WG, Lipsitz LA, Carlson MC. Aging, the Central nervous system, and mobility in older adults: Interventions. *J Gerontol A Biol Sci Med Sci* 71:1451-1458; 2016.
- Fasano A, Canning CG, **Hausdorff JM**, Lord S, Rochester L. Falls in Parkinson's disease: A complex and evolving picture. *Mov Disord* 32:1524-1536; 2017.
- Song R, Grabowska W, Park M, Osypiuk K, Vergara-Diaz GP, Bonato P, **Hausdorff JM**, Fox M, Sudarsky LR, Macklin E, Wayne PM. The impact of Tai Chi and Qigong mind-body exercises on motor and non-motor function and quality of life in Parkinson's disease: A systematic review and meta-analysis. *Parkinsonism Relat Disord* 41:3-13; 2017.
- Wajda DA, Mirelman A, **Hausdorff JM**, Sosnoff JJ. Intervention modalities for targeting cognitive-motor interference in individuals with neurodegenerative disease: A systematic review. *Expert Rev Neurother* 17:251-261; 2017.
- Grants**
- 2016-2020 Michael J Fox Foundation for Parkinson's Research, The Effects of Multi-focal Transcranial Direct Current Stimulation on Freezing of Gait in Patients with Parkinson's Disease: A Randomized Controlled Trial (JM Hausdorff, PI)
- 2016-2019 National Multiple Sclerosis Society, Virtual Reality-treadmill combined intervention for enhancing mobility and cognitive function in patients with Relapsing-Remitting Multiple Sclerosis (JM Hausdorff, PI)
- 2016-2019 Ministry of Science, Technology and Space, Development and validation a Smartphone-based system for improving gait, cognition and socialization in elderly (A Mirelman PI)
- 2016-2021 National Institutes of Health, Racial Differences in Late-Life Cognitive decline and risk of Alzheimer's Disease (L Barnes, PI; JM Hausdorff Israeli PI)
- 2016-2019 US-Israel Bi-National Science Foundation, Enhancing brain activity to improve dual task walking in older adult fallers: a functional near-infrared spectroscopy and transcranial direct current stimulation study (JM Hausdorff Israeli PI, L Lipsitz US PI).
- 2017-2019 Israel Science Foundation, The role of the frontal lobe in obstacle negotiation in patients with Parkinson's disease (JM Hausdorff, PI)
- 2017-2022 National Institutes of Health, Impaired Gait in Older Adults: Pathologies of Alzheimer's disease and Related Disorders (A Buchman, PI; JM Hausdorff Israeli PI)
- 2017-2021 National Institutes of Health, Exploring Cognitive Aging Using Reference Ability Neural Networks (Y Stern PI; JM Hausdorff Israeli PI)
- 2017-2021 National Health Medical Research Council (Australia) BRAIN Training Trial: Balance, Resistance, or INterval Training Trial: A Randomised Controlled Trial of Three Exercise Modalities in Mild Cognitive Impairment (M Fiatarone-Singh PI; JM Hausdorff Israeli PI)



## Dr. Yulia Lerner, Ph.D.

Neurology Department  
Faculty of Medicine



yulia.lerner@gmail.com

### Position

Senior Lecturer, Faculty of Medicine

### Research

We focus on a multi-modal investigation of the human cognitive experience, using functional and structural brain imaging, behavioral rating and physiological measures. The main line of research is investigation of levels of information processing in healthy older adults and participants with amnesic mild cognitive impairment (a-MCI). In particular, we study the neuroprotective role of physical exercise and its physiological adaptations in older population and in individuals with a-MCI.

### Publications

Eisenstein T., Giladi N., Hendler T., Havakuk O., **Lerner Y.** (2022) Hippocampal and non-hippocampal correlates of physically active lifestyle and their relation to episodic memory in older adults. *Neurobiol Aging*, 109, 100-112.

Eisenstein T., Giladi N., Hendler T., **Lerner Y.** (2021) Physically active lifestyle is associated with attenuation of hippocampal dysfunction in cognitively intact older adults. *Front Aging Neurosci*, 13.

**Lerner Y.**, Scherf K.S., Katkov M., Hasson U., Behrmann M. (2021) Changes in cortical coherence supporting complex visual and social processing in adolescence. *J Cogn Neurosci*, 33(11), 2215-2230.

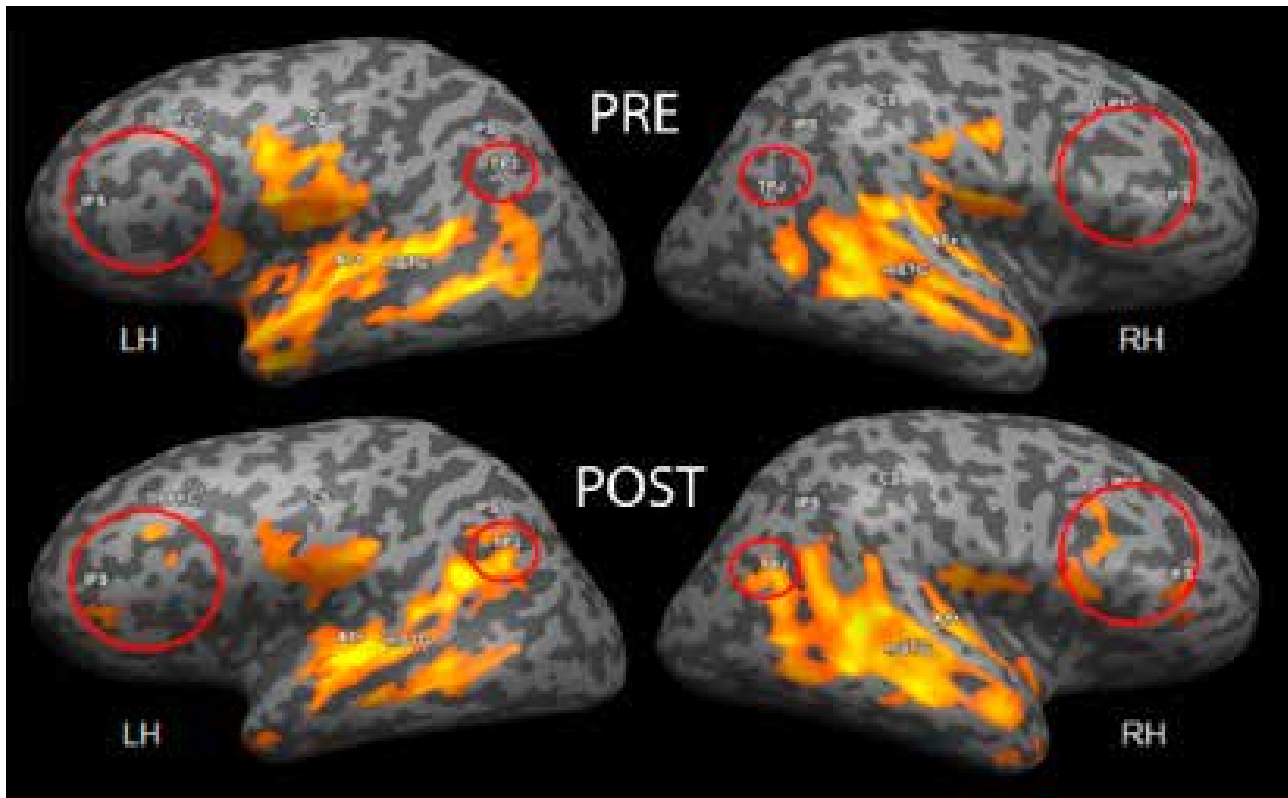

Inter-subject correlations of responses across participants from the aerobic group that listened to the narrated story. After 4 months of aerobic training program, participants demonstrated reliable responses (high inter-SC) to story in the parietal (e.g. temporo-parietal junction) and frontal (e.g. inferior frontal gyrus) areas. Moreover, this pattern was close to those shown by healthy older adults.

Yogev-Seligmann G., Eisenstein T., Ash E., Giladi N., Sharon H., Nachman S., Bregman N., Kodesh E., Hendler T., **Lerner Y.** (2021) Functional brain plasticity following physical exercise in older adults with amnesic mild cognitive impairment. *J Alzheimers Dis*, 81 (1), 91-112.

Eisenstein T., Yogev-Seligmann G., Ash E., Giladi N., Sharon H., Shapira-Lichter, I. Nachman S., Hendler T., **Lerner Y.** (2021) Maximal aerobic capacity is associated with hippocampal cognitive reserve in older adults with amnesic mild cognitive impairment. *Hippocampus*, 31(3), 305-320.

Oren N., Ash E.L., Shapira-Lichter, I., Elkana O., Reichman-Eisikovits O., Chomsky L., **Lerner Y.** (2019) Resting-state functional connectivity of the hippocampus and its relations to subsequent memory decline in older age – a longitudinal fMRI study. *Frontiers Neuroscience*, 11, 163.

Nir T.\*, Or-Borichev A.\*, Izraitel E., Hendler T., **Lerner Y.**, Matot, I. (2019) Transient subcortical functional connectivity upon emergence from propofol sedation in human male volunteers: evidence for active emergence. *British Journal of Anaesthesia*, 123, 298-308.

**Lerner Y.**, Bleich-Cohen M., Eisenstein T., Madah W., Roseman L., Solnik S., Yogev-Seligmann G., Kremer I., Hendler T. (2018) Abnormal neural hierarchy in processing of verbal information in patients with schizophrenia. *Neuroimage: Clinical* 17, 1047-1060.

Marron T.R., **Lerner Y.**, Berant E., Kinreich S., Shapira-Lichter I., Hendler T., Faust M. (2018) Chain Free association, creativity, and the default mode network. *Neuropsychologia*, 118, 40-58.

Oren N., Shapira-Lichter, I., **Lerner Y.**, Hendler T., Giladi N., Ash E.L. (2018) How attention modulates encoding of dynamic stimuli in older adults. *Behavioural Brain Research*, 347, 209-218.

Golland Y., Levit-Binnun N., Hendler., **Lerner Y.** (2017) Neural dynamics underlying emotional transmissions between individuals. *SCAN* 12, 1249-1260.

Oren N., Shapira-Lichter, I., **Lerner Y.**, Tarrasch R., Hendler T., Giladi N., Ash E.L. (2017) Schema benefit vs. proactive interference: Contradicting behavioral outcomes and coexisting neural patterns. *Neuroimage*, 158, 271-281.

## Grants

2018-2022      Israel Science Foundation





## Dr. Abigail Livny-Ezer, Ph.D.

Department of Diagnostic Imaging  
Sheba Medical Center  
Affiliated to Faculty of Medicine



abigail.livnyezer@gmail.com  
<http://www.livnylab.com>

# Functional Neuroimaging Laboratory

## Positions

Head, Functional Neuroimaging Laboratory,  
Department of Diagnostic Imaging, Sheba Medical  
Center, affiliated to Faculty of Medicine

## Research

The functional neuroimaging lab focuses on the diagnosis and prognosis of brain pathologies, in particular the way the brain reorganizes due to acute and chronic neuro-pathologies and how such reorganization in both brain structure and function corresponds with cognitive outcome.

Our research applies multimodal neuroimaging acquisition and analytical techniques (structural, functional and connectivity) together with demographic, clinical, cognitive and genetic data aimed to identify disrupted brain networks and to improve prediction of prognosis in clinical populations such as traumatic brain injury, dementia, type-2 diabetes, and depression.

The objective of our research is to translate into clinical practice. Our translational research aims to improve

the diagnosis and prediction of brain pathology's progression, to plan medical and rehabilitative interventions for the well-being of patients with neuropathologies.

Our lab also provides support for all stages of presurgical clinical fMRI assessment, including paradigm building, fMRI scanning and data analysis. Presurgical clinical fMRI is used for functional mapping in patients with epilepsy and brain tumors in order to localize brain function.

## Publications

**Livny A.**, Biegon A., Kushnir T., Harnof S., Hoffman C., Fruchter E., Weiser M. Mild Traumatic Brain Injury Linked to Persistent Cognitive Deficits and Smaller Insular Volume. *Journal of Neurotrauma*. 2016; 34:1466-1472.

Weinstein A., **Livny A.**, Weizman A. Brain imaging studies on the cognitive, pharmacological and neurobiological effects of cannabis in humans: Evidence from studies of adult users. *Current Pharmaceutical Design*. 2016.

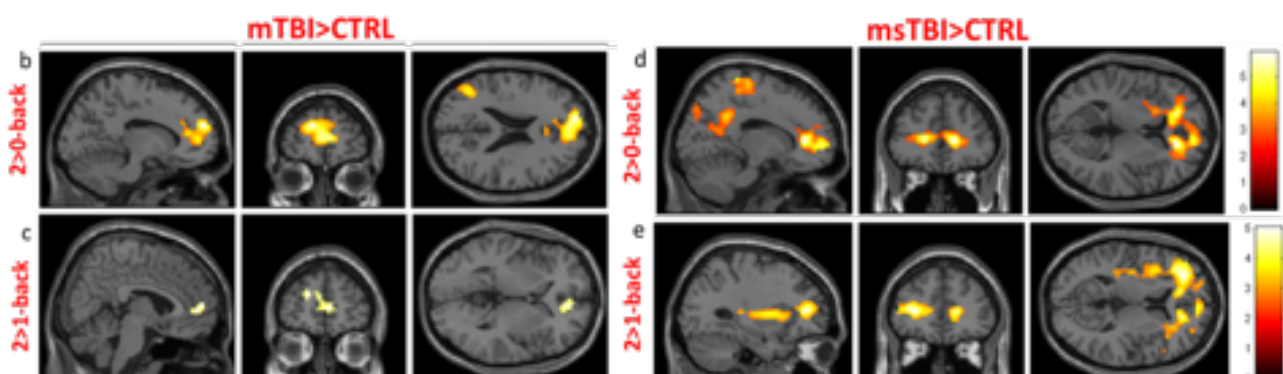

The relation between severity of TBI and working-memory brain activation during an n-back task. Maximum intensity projections in three orthogonal views of the brain (from left to right: sagittal, coronal and axial) depict areas of significant activation ( $p < 0.005$ ,  $k > 100$ ) in a one-tailed-t statistic contrasting MR signal increases. The color scale shows t-values to the right. a, c: 2->0-back= high WM load; b,d: 2->1-back= WM load increase; CTRL= controls; mTBI= mild TBI; msTBI= moderate-severe TBI. mTBI patients further activated bilateral prefrontal and left parietal regions. msTBI patients revealed greater activation than controls in frontal, parietal and limbic regions.

- Livny A.**, Ravona Springer R., Heymann T., Priess R. Kushnir T., Tsarfaty G., Rabinov L., Moran R., Hoffman H., Cooper I., Greenbaum L., Silverman J., Sano M., Johnson S., Bendlin B., Schnaider Beerli M. Long-term variability in glycemic control is associated with white matter hyperintensities in APOE4 genotype carriers with type 2 diabetes. *Diabetes Care*. 2016; 39(6): 1056-9.
- Krasovsky, T., Landa, J., Bar, O., Ahonniska-Assa, J., **Livny, A.**, Tsarfaty, G., Silberg, T. Functional plasticity in the absence of structural change: Apraxia and body scheme disorder 10 years after childhood brain injury. *Journal of Child Neurology*. 2017; 32:505-511.
- Weinstein A., **Livny A.**, Weizman A. Brain imaging studies on the cognitive, pharmacological and neurobiological effects of cannabis in humans: Evidence from studies of adult users. *Current Pharmaceutical Design*. 2016; 22:6366-6379.
- Greenbaum L., Heymann A., Sharvit-Ginon I., Alkelai A., **Livny A.**, Beerli M., Shelly S., Ganmore I., Ravona-Springer R. The CADM2 gene is associated with processing speed performance –evidence among elderly with Type 2 Diabetes. *World Journal of Biological Psychiatry*. 2017; 5:1-7.
- Livny A.**, Ravona-Springer R., Heymann A., Priess R., Kushnir T., Tsarfaty G., Rabinov L., Moran R., Tik N., Cooper I., Greenbaum L., Silverman J., Sano M., Bendlin BB, Buchman AS, Schnaider Beerli M. The haptoglobin 1-1 genotype modulates the association of glycemic control with hippocampal volume in elderly with type 2 diabetes. *Diabetes*. 2017; 66:2927-2932.
- Livny A.**, Reichenberg A, Fruchter E., Yoffe R., Goldberg S., Fenchel D., Burshtein S., Bachar E., Davidson M., Weiser M. A population-based longitudinal study of symptoms and signs before the onset of psychosis. *American Journal of Psychiatry* 2018;175:351-358.
- Livny A.**, Cohen K., Tik N., Tsarfaty G., Rosca P., Weinstein A. The effects of synthetic cannabinoids on brain structure and function. *European Neuropsychopharmacology* 2018; 28(9):1047-1057.
- West R., Ravona-Springer R., **Livny A.**, Heymann A., Shahar D., Leroith D., Preiss R., Zukran R., Silverman J, Schnaider Beerli M. Age modulates the association of caffeine intake with cognition and with gray matter in elderly diabetics. *Journal of Gerontology: Medical Sciences* ,2018, 74(5), 683-688.
- Doniger G., Schnaider Beerli M., Bahar-Fuchs A., Gottlieb A., Tkachov A., Kenan H., **Livny A.**, Bahat Y., Sharon H., Ben-Gal O., Cohen M., Zeilig G., and Plotnik M. Virtual reality-based cognitive-motor training for middle-aged adults at high Alzheimer's disease risk: A randomized controlled trial. *Alzheimer's & Dementia: Translational Research & Clinical Interventions*. 2018, 4:118-129.
- Percik R., Cina J., Even B., Gitler A., Geva D., Seluk L., **Livny A.** A Pilot study of a novel therapeutic approach to obesity: CNS modification of food craving by N.I.R. H.E.G. neurofeedback. *Clinical Nutrition*. 2018. pii: S0261-5614(18)30043-8;
- Ganmore I, **Livny A.**, Ravona-Springer R, Cooper I, Alkelai A, Shelly S, Tsarfaty G, Heymann A, Schnaider Beerli M, Greenbaum L. TCF7L2 polymorphisms are associated with amygdalar volume in elderly individuals with Type 2 Diabetes. *Sci Rep*. 2019;9(1).
- Landa J., Bar O., Bord A., Patael SZ., **Livny A.**, Sadeh VT., Tsarfaty G., Ahonniska-Assa J. Growing up with Bilateral parieto-occipital injury: over ten years of clinical observation and neuropsychological follow-up. *Neurocase*. 2019:1-8.
- Krasovsky T., Bar O., Nachshon U., **Livny A.**, Tsarfaty G., Brezner A., Landa J. Despite dystonia: Natural history of delayed-onset pediatric secondary dystonia. *Brain Injury*. Epub 2019.
- Livny A.**, Schnaider Beerli M., Heymann A., Schmeidler J., Moshier E., Tzukran R., Tsarfaty G., Leroith D., Preiss R., Soleimani L., Guerrero-Berroa E., Silverman JM., Bendlin B., Levy A. and Ravona-Springer R. The association of depressive symptoms with brain volume is stronger among diabetic elderly carriers of the haptoglobin 1-1 genotype compared to non-carriers. *Frontiers in Endocrinology*. 2019;10:68. eCollection.
- Nissim, M., **Livny, A.**, Barmatz, C., Tsarfaty, G., Berner, Y., Sacher, Y., Giron, J., & Ratzon, N. Z. Effects of aquatic physical intervention on fall risk, working memory and hazard-perception as pedestrians in older people: a pilot trial. *BMC geriatrics*, 2020, 20(1), 74;
- BenAri, O., Efrati, S., Sano, M., Bendlin, B. B., Lin, H., Liu, X., Sela, I., Almog, G., **Livny, A.**, Sandler, I., Ben-Haim, S., Sagi, R., LeRoith, D., Schnaider Beerli, M., & Ravona-Springer, R. A double-blind placebo-controlled clinical trial testing the effect of hyperbaric oxygen therapy on brain and cognitive outcomes of mildly cognitively impaired elderly with type 2 diabetes: Study design. *Alzheimer's & dementia (New York, N. Y.)*, 2020;6(1):e12008.
- Livny, A.**, Schnaider Beerli, M., Heymann, A., Moshier, E., Berman, Y., Mamistalov, M., Shahar, D. R., Tsarfaty, G., Leroith, D., Preiss, R., Soleimani, L., Silverman, J. M., Bendlin, B. B., Levy, A., & Ravona-Springer, R. Vitamin E Intake Is Associated with Lower Brain Volume in Haptoglobin 1-1 Elderly with Type

2 Diabetes. *Journal of Alzheimer's disease: JAD*, 2020;74(2):649-658.

Raizman, Tavor I., Biegon A., Harnof S., Hoffmann C., Tsarfaty G., Fruchter E., Lucian TL., Weiser M., **Livny A.** Traumatic Brain Injury Severity in a Network Perspective: A Diffusion MRI Based Connectome Study. *Scientific Reports* 10.1 (2020): 1-12.

Dennis EL, Caeyenberghs K, Asarnow RF, Babikian T, Bartnik-Olson B, Bigler ED, Figaji A, Giza CC, Goodrich-Hunsaker NJ, Hodges CB, Hoskinson KR, Königs M, Levin HS, Lindsey HM, Livny A, Max JE, Merkley TL, Newsome MR, Olsen A, Ryan NP, Spruiell MS, Suskauer SJ, Thomopoulos SI, Ware AL, Watson CG, Wheeler AL, Yeates KO, Zielinski BA, Thompson PM, Tate DF, Wilde EA. Challenges and opportunities for neuroimaging in young patients with traumatic brain injury: a coordinated effort towards advancing discovery from the ENIGMA pediatric moderate/severe TBI group. *Brain imaging and behavior*. 2020, 1-21.

West R., **Livny A.**, Ravona-Springer R., Bendlin BB., Heymann A., Leroith D., Liu X., Lin HM., Hochner H., Friedlander Y., Ganmore I., Tirosh A., Schnaider Beerli M. Higher BMI is associated with smaller regional brain volume in older adults with type 2 diabetes. *Diabetologia*. 2020;63(11):2446-2451.

Olsen, A., Babikian, T., Bigler, E., Caeyenberghs, K., Conde, V., Dams-O'Connor, K., Dobryakova, E., Genova, H., Grafman, J., Håberg, A. Heggland, I., Hellström T., Cooper BH., Irimia A., Jha RM., Johnson PK., Koliatsos VE., Levin H., Li LM., Lindsey HM., **Livny A.**, Løvstad M., Medaglia J., Menon DK., Mondello S., Monti MM., Newcombe V., Petroni A., Ponsford J., Sharp D., Spitz G., Westlye LT., Thompson PM., Dennis EL., Tate DF., Wilde EA., Hillary FG. Toward a Global and Reproducible Science for Brain Imaging in Neurotrauma: The ENIGMA Adult Moderate/Severe Traumatic Brain Injury Working Group. *Brain Imaging and Behavior*. 2020, 1-29.

Lotan, Roni, Abigail Livny, Shahr Shelly, Moran Zacharia, Jaime Uribarri, Paul Beisswenger, Weijing Cai, Michal Schnaider Beerli, and Aron M. Troen. Design and Feasibility of A Randomized Controlled Pilot Trial to Reduce Exposure and Cognitive Risk Associated with Advanced Glycation End Products

in Older Adults with Type 2 Diabetes. *Frontiers in Nutrition* 8: 5.

Ravona-Springer, R., Sharvit-Ginon, I., Ganmore, I., Greenbaum, L., Bendlin, B. B., Sternberg, S. A., ... & Beerli, M. S. (2020). The Israel Registry for Alzheimer's Prevention (IRAP) Study: Design and Baseline Characteristics. *Journal of Alzheimer's Disease*, 78, 777-788, 2020.

Borodkin, K., **Livny, A.**, Kushnir, T., Tsarfaty, G., Maliniak, O., & Faust, M. (2021). Linking L2 proficiency and patterns of functional connectivity during L1 word retrieval. *Brain and Language*, 216, 104931.

Tik, N., **Livny, A.**, Gal, S., Gigi, K., Tsarfaty, G., Weiser, M., & Tavor, I. (2020). Predicting Individual Variability in Task-Evoked Brain Activity in Schizophrenia. *Human Brain Mapping*. 2021.

## Reviews

Weinstein A., **Livny A.**, Weizman A. New developments in brain research of internet gaming disorder. *Neuroscience & Biobehavioral Reviews*. 2017; 75:314-330.

## Grants

2016-2021	NIA R01 AG051545, Hyperbaric oxygen therapy for cognition in diabetic elderly at high dementia risk. Co-investigator
2018-2020	Israel Innovation Authority- Magneton Grant, Integration of eye tracking, BNA technologies and resting-state fMRI for predicting successful treatment in depression patients. Principal Investigator
2019-2020	Innovation Center Grant, Sheba Medical Center , Multimodal Connectome in Neuropathologies. Principal Investigator
2019-2020	Research Authority, Sheba Medical Center, "Second chance grant", MISTIC-Multimodal Imaging Study in Traumatic Brain Imaging in Children. Principal Investigator





## Dr. Inbal Maidan, Ph.D.

Neurology and Neurosurgery  
Faculty of Medicine



inbalm@tlvmc.gov.il

# Investigating the Underlying Neural Mechanisms that Contribute to Changes in Function

## Positions

Lecturer, Faculty of Medicine

## Research

We aim to investigate, identify, and quantify the underlying neural mechanisms that contribute to changes in mobility among older adults, people with Parkinson's disease (PD), and others with neurodegenerative disease. We focus on developing and applying several complementary neuroimaging methods as EEG and fNIRS to evaluate the compensatory brain mechanisms that are activated to enable mobility and function in the presence of aging and neurodegeneration. Our goals are to better understand the role of the CNS in every-day life function, to identify biomarkers reflecting disease, and to evaluate the utility of these biomarkers in identifying individuals with a high risk of developing neurodegenerative disease. Our research has important impacts on personalized medicine as it promises to describe the person's abilities and the compensatory mechanisms utilized on an individual level. This in turn could enable the tailoring of specific gait interventions, providing personalized medicine approaches to the benefit of the individual patient and the healthcare system.

## Publications

Nieuwhof F, Bloem BR, Reelick MF, Aarts E, **Maidan I**, Mirelman A, Hausdorff JM, Toni I, Helmich RC. Impaired dual tasking in Parkinson's disease is associated with reduced focusing of cortico-striatal activity. *Brain* 2017; 140:1384-1398.

**Maidan I**, Bernad-Elazari H, Giladi N, Hausdorff JM, Mirelman A. When is higher level cognitive control needed for locomotor tasks among patients with Parkinson's disease? *Brain Topography* 2017; 30:531-538.

Mirelman A, **Maidan I**, Bernad-Elazari H, Shustack S, Giladi N, Hausdorff JM. Effects of aging on prefrontal brain activation during challenging walking conditions. *Brain and Cognition* 2017; 115:41-46.

**Maidan I**, Rosenberg-Katz K, Jacob Y, Giladi N, Hausdorff JM, Mirelman A. Disparate effects of training on brain activation in Parkinson disease. *Neurology* 2017; 89:1804-1810.

**Maidan I**, Eyal S, Kurz I, Geffen N, Gazit E, Ravid L, Giladi N, Mirelman A, Hausdorff JM. Age-associated changes in obstacle negotiation strategies: Does size and timing matter? *Gait Posture* 2017; 59:242-247.

**Maidan I**, Shustak S, Sharon T, Bernad-Elazari H, Geffen N, Giladi N, Hausdorff JM, Mirelman

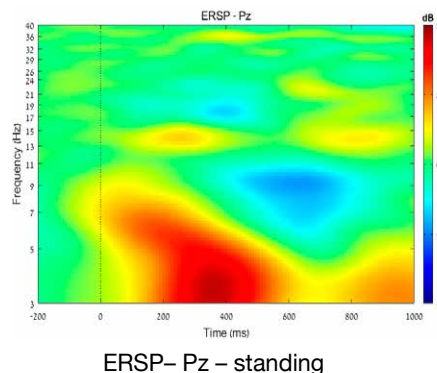
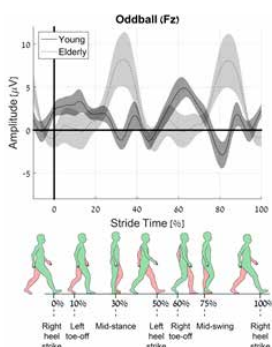

ERSP- Pz – standing

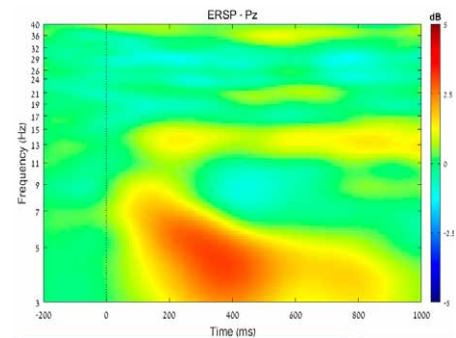

ERSP- Pz – walking



A. Prefrontal cortex activation during obstacle negotiation: what's the effect size and timing? *Brain and Cognition* 2018; 122:45-51.

**Maidan I**, Nieuwhof F, Bernad-Elazari H, Bloem BR, Giladi N, Hausdorff JM, Claassen JAHR, Mirelman A. Evidence for differential effects of 2 forms of exercise on prefrontal plasticity during walking in Parkinson's disease. *Neurorehabil Neural Repair* 2018; 32:200-208.

Thaler A, Kliper E, **Maidan I**, Herman T, Rosenberg-Katz K, Bregman N, Gurevich T, Shiner T, Hausdorff JM, Orr-Urtreger A, Giladi N, Mirelman A. Cerebral imaging markers of GBA and LRRK2 related Parkinson's disease and their first-degree unaffected relatives. *Brain Topography* 2018; 31:1029-1036.

Thumm PC, **Maidan I**, Brozgol M, Shustak S, Gazit E, Shema Shiratzki S, Bernad-Elazari H, Beck Y, Giladi N, Hausdorff JM, Mirelman A. Treadmill walking reduces pre-frontal activation in patients with Parkinson's disease. *Gait Posture* 2018; 62:384-387.

Li KZH, Bherer L, Mirelman A, **Maidan I**, Hausdorff JM. Cognitive involvement in balance, gait and dual-tasking in aging: a focused review from a neuroscience of aging perspective. *Front Neurol* 2018; 29:9:913.

**Maidan I**, Jacob Y, Giladi N, Hausdorff JM, Mirelman A. Altered organization of the dorsal attention network is associated with freezing of gait in Parkinson's disease. *Parkinsonism Relat Disord* 2019; 63:77-82.

Sunderaraman P, **Maidan I**, Kozlovski T, Apa Z, Mirelman A, Hausdorff JM, Stern Y. Differential associations between distinct components of cognitive function and mobility: Implications for understanding aging, turning and dual-task walking. *Front Aging Neurosci* 2019; 11:166.

Eyal S, Kurz I, Mirelman A, **Maidan I**, Giladi N, Hausdorff JM. Successful negotiation of anticipated and unanticipated obstacles in young and older adults: Not all is as expected. *Gerontology* 2019; 28:1-10.

**Maidan I**, Fahoum F, Shustak S, Gazit E, Patashov D, Tchertov D, Giladi N, Hausdorff JM, Mirelman A. Changes in event-related potentials during dual task walking in aging and Parkinson's disease. *Clin Neurophysiol* 2019; 130:224-230.

**Maidan I**, Patashov D, Shustak S, Fahoum F, Gazit E, Shapiro B, Levy A, Sosnik R, Giladi N, Hausdorff

JM, Mirelman A. A new approach to quantifying the EEG during walking: Initial evidence of gait related potentials and their changes with aging and dual tasking. *Exp Gerontol* 2019; 126:110709.

Patashov D, Menahem Y, Ben-Haim O, Gazit E, **Maidan I**, Mirelman A, Sosnik R, Goldstein D, Hausdorff JM. Methods for gait analysis during obstacle avoidance task. *Ann Biomed Eng* 2020; 48:634-643.

**Maidan I**, Droby A, Jacob Y, Giladi N, Hausdorff JM, Mirelman A. The neural correlates of falls: Alterations in large-scale resting-state networks in elderly fallers. *Gait Posture*; 2020; 80:56-61.

Sharon T, Kurz I, Bernad-Elazari H, Shustak S, Galperin I, Giladi N, Mirelman A, Hausdorff JM, **Maidan I**. Which obstacle attributes place additional demands on higher-level cognitive function in patients with Parkinson's disease? *Parkinsonism Relat Disord*; 2020;78:178-183.

Possti D, Fahoum F, Sosnik R, Giladi N, Hausdorff JM, Mirelman A, **Maidan I**. Changes in the EEG spectral power during dual-task walking with aging and Parkinson's disease: initial findings using Event-Related Spectral Perturbation analysis. *J Neurol*; 2021;268:161-168.

**Maidan I**, Mirelman A, Hausdorff JM, Stern Y, Habeck CG. Distinct cortical thickness patterns link disparate cerebral cortex regions to select mobility domains. *Sci Rep*. 2021;11(1):6600.

**Maidan I**, Zifman N, Hausdorff JM, Giladi N, Levy-Lamdan O, Mirelman A. A multimodal approach using TMS and EEG reveals neurophysiological changes in Parkinson's disease. *Parkinsonism Relat Disord*. 2021;89:28-33.

Sosnik R, Danziger-Schragenheim S, Possti D, Fahoum F, Giladi N, Hausdorff JM, Mirelman A, **Maidan I**. Impaired Inhibitory control during walking in Parkinson's Disease patients: An EEG study. *J Parkinsons Dis*. 2021.

## Grants

2019-2020      Fugelnest Foundation

2020-2021      Parasol Foundation



## Prof. Anat Mirelman, Ph.D.

Laboratory for Early Markers of Neurodegeneration (LEMON)  
Neurological Institute, Tel Aviv Sourasky Medical Center  
Faculty of Medicine



anatmi@tlvmc.gov.il

# Investigating Early Markers of Neurodegeneration

## Positions

Associate Professor, Neurological Department, School of Medicine

Faculty Member, Sagol School of Neuroscience

Director, Laboratory for Early Markers of Neurodegeneration, Tel Aviv Sourasky Medical Center

## Research

Research in the LEMON lab is performed in a clinical setting. Our mission is to identify new markers of ageing and neurodegeneration. More specifically, we aim to better understand the pathological process of neurodegeneration and its progression. We investigate clinical, biological and neuronal markers using different tools such as neural-imaging (e.g., MRI, fMRI, EEG and fNIRS) and body fixed sensors with the overall aim of identifying sensitive measures that can quantify progression and predict neurodegeneration in prodromal and healthy individuals and populations at risk due to genetic mutations. In addition, we are exploring measures of successful ageing, ways to better understand the interplay between motor and cognition functions, methods to evaluate reserve capacity in health and disease and potential behavioral modifications that have the potential to increase the likelihood for successful ageing.

## Publications

Maidan I, Shustak S, Sharon T, Bernad-Elazari H, Geffen N, Giladi N, Hausdorff JM, **Mirelman A**. Prefrontal cortex activation during obstacle negotiation: What's the effect size and timing? *Brain Cogn* 2018;122:45-51.

**Mirelman A**, Saunders-Pullman R, Alcalay RN, Shustak S, Thaler A, Gurevich T, Raymond D, Mejia-Santana H, Orbe RM, Ozellus L, Clark L, Gana-Weisz M, Bar-Shira A, Orr-Urtreger A, Bressman SB, Marder K, Giladi N. Application of the Movement Disorder Society prodromal criteria in healthy G2019S-LRRK2 carriers. *Mov Disord* 2018;33:966-973.

Thaler A, Kliper E, Maidan I, Herman T, Rosenberg-Katz K, Bregman N, Gurevich T, Shiner T, Hausdorff JM, Orr-Urtreger A, Giladi N, **Mirelman A**. Cerebral imaging markers of GBA and LRRK2 related Parkinson's Disease and Their first-degree unaffected relatives. *Brain Topogr* 2018;31:1029-1036.

Thaler A, Bregman N, Gurevich T, Shiner T, Dror Y, Zmira O, Gan-Or Z, Bar-Shira A, Gana-Weisz M, Orr-Urtreger A, Giladi N, **Mirelman A**. Parkinson's disease phenotype is influenced by the severity of the mutations in the GBA gene. *Parkinsonism Relat Disord* 2018;55:45-49.

Thaler A, Kozlovski T, Gurevich T, Bar-Shira A, Gana-Weisz M, Orr-Urtreger A, Giladi N, **Mirelman A**.

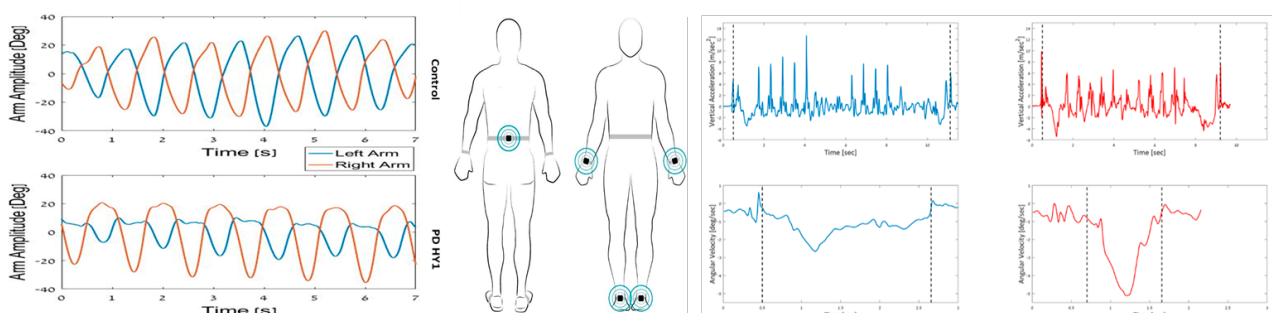

Subtle changes in acceleration as collected by wearable sensors. The signals show different patterns of movement in a person with early stage Parkinson's disease and a healthy subject at risk for developing Parkinson's disease as compared to healthy age matched controls. Features such as these are explored in the context of additional measures (imaging and biological) to construct a cumulative predictive model of disease, disease progression and ageing.

Survival rates among Parkinson's disease patients who carry mutations in the LRRK2 and GBA genes. *Mov Disord* 2018;33:1656-1660.

Maidan I, Fahoum F, Shustak S, Gazit E, Patashov D, Tchertov D, Giladi N, Hausdorff JM, **Mirelman A**. Changes in event-related potentials during dual task walking in aging and Parkinson's disease. *Clin Neurophysiol* 2019;130:224-230.

Kozlovski T, Mitelpunkt A, Thaler A, Gurevich T, Orr-Urtreger A, Gana-Weisz M, Shachar N, Galili T, Marcus-Kalish M, Bressman S, Marder K, Giladi N, Benjamini Y, **Mirelman A**. Hierarchical data-driven analysis of clinical symptoms among patients with Parkinson's Disease. *Front Neurol*. 2019;10:531.

Maidan I, Jacob Y, Giladi N, Hausdorff JM, **Mirelman A**. Altered organization of the dorsal attention network is associated with freezing of gait in Parkinson's disease. *Parkinsonism Relat Disord* 2019;63:77-82.

Sunderaraman P, Maidan I, Kozlovski T, Apa Z, **Mirelman A**, Hausdorff JM, Stern Y. Differential associations between distinct components of cognitive function and mobility: implications for understanding aging, turning and dual-task walking. *Front Aging Neurosci*. 2019;11:166.

**Mirelman A**, Bonato P, Camicioli R, Ellis TD, Giladi N, Hamilton JL, Hass CJ, Hausdorff JM, Pelosin E, Almeida QJ. Gait impairments in Parkinson's disease. *Lancet Neurol* 2019;18:697-708

Del Din S, Galna B, Lord S, Nieuwboer A, Bekkers EMJ, Pelosin E, Avanzino L, Bloem BR, Olde Rikkert MGM, Nieuwhof F, Cereatti A, Della Croce U, **Mirelman A**, Hausdorff JM, Rochester L. Falls risk in relation to activity exposure in high-risk older adults. *J Gerontol A Biol Sci Med Sci*. 2020;75(6):1198-1205.

**Mirelman A**, Hillel I, Rochester L, Del Din S, Bloem BR, Avanzino L, Nieuwboer A, Maidan I, Herman T, Thaler A, Gurevich T, Kestenbaum M, Orr-Urtreger A, Brys M, Cedarbaum JM, Giladi N, Hausdorff JM. Tossing and turning in bed: Nocturnal movements in Parkinson's Disease. *Mov Disord*. 2020;35(6):959-968.

Thaler A, Shenhar-Tsarfaty S, Shaked Y, Gurevich T, Omer N, Bar-Shira A, Gana-Weisz M, Goldstein O, Kestenbaum M, Cedarbaum JM, Orr-Urtreger A, Giladi N, **Mirelman A**. Metabolic syndrome does not influence the phenotype of LRRK2 and GBA related Parkinson's disease. *Sci Rep*. 2020;10(1):9329.

Maidan I, Droby A, Jacob Y, Giladi N, Hausdorff JM, **Mirelman A**. The neural correlates of falls: Alterations in large-scale resting-state networks in elderly fallers. *Gait Posture*. 2020;80:56-61.

Droby A, Maidan I, Jacob Y, Giladi N, Hausdorff JM, **Mirelman A**. Distinct effects of motor training on resting-state functional networks of the brain in Parkinson's Disease. *Neurorehabil Neural Repair*. 2020;34(9):795-803.

Rosenblum Y, Maidan I, Fahoum F, Giladi N, Bregman N, Shiner T, **Mirelman A**. Differential changes in visual and auditory event-related oscillations in dementia with Lewy bodies. *Clin Neurophysiol*. 2020;131(10):2357-2366.

Menant JC, Maidan I, Alcock L, Al-Yahya E, Cerasa A, Clark DJ, de Bruin ED, Fraser S, Gramigna V, Hamacher D, Herold F, Holtzer R, Izzetoglu M, Lim S, Pantall A, Pelicioni P, Peters S, Rosso AL, St George R, Stuart S, Vasta R, Vitorio R, **Mirelman A**. A consensus guide to using functional near-infrared spectroscopy in posture and gait research. *Gait Posture*. 2020;82:254-265.

**Mirelman A**, Dorsey ER, Brundin P, Bloem BR. Using technology to reshape clinical care and research in Parkinson's Disease. *J Parkinsons Dis*. 2021;11(s1):S1-S3.

Hanein Y, **Mirelman A**. The home-based sleep laboratory. *J Parkinsons Dis*. 2021;11(s1):S71-S76.

Thaler A, Omer N, Giladi N, Gurevich T, Bar-Shira A, Gana-Weisz M, Goldstein O, Kestenbaum M, Shirvan JC, Cedarbaum JM, Orr-Urtreger A, Regev K, Shenhar-Tsarfaty S, **Mirelman A**. Mutations in GBA and LRRK2 are not associated with increased inflammatory markers. *J Parkinsons Dis*. 2021;11(3):1285-1296.

Thaler A, Omer N, Giladi N, Gurevich T, Bar-Shira A, Gana-Weisz M, Goldstein O, Kestenbaum M, Cedarbaum JM, Orr-Urtreger A, Shenhar-Tsarfaty S, **Mirelman A**. Biochemical markers for severity and risk in GBA and LRRK2 Parkinson's disease. *J Neurol*. 2021;268(4):1517-1525.

Cornejo Thumm P, Giladi N, Hausdorff JM, **Mirelman A**. Am J Phys Med Rehabil. 2021;100(5):435-438. Tele-rehabilitation with virtual reality: A Case report on the simultaneous, remote training of two patients with Parkinson Disease.

Maidan I, Zifman N, Hausdorff JM, Giladi N, Levy-Lamdan O, **Mirelman A**. A multimodal approach using TMS and EEG reveals neurophysiological changes in Parkinson's disease. *Parkinsonism Relat Disord*. 2021;89:28-33.

**Mirelman A**, Ben Or Frank M, Melamed M, Granovsky L, Nieuwboer A, Rochester L, Del Din S, Avanzino L, Pelosin E, Bloem BR, Della Croce U, Cereatti A, Bonato P, Camicioli R, Ellis T, Hamilton JL, Hass CJ, Almeida QJ, Inbal M, Thaler A, Shirvan J, Cedarbaum JM,



Giladi N, Hausdorff JM. Detecting Sensitive Mobility features for Parkinson's Disease stages via machine learning. *Mov Disord.* 2021;36(9):2144-2155.

Schejter-Margalit T, Kizony R, Shirvan J, Cedarbaum JM, Bregman N, Thaler A, Giladi N, **Mirelman A**. Quantitative digital clock drawing test as a sensitive tool to detect subtle cognitive impairments in early stage Parkinson's disease. *Parkinsonism Relat Disord.* 2021;90:84-89.

Droby A, El Mendili MM, Giladi N, Hausdorff JM, Maidan I, **Mirelman A**. Gait and cognitive abnormalities are associated with regional cerebellar atrophy in elderly fallers - A pilot study. *Gait Posture.* 2021;90:99-105.

Pelosin E, Ponte C, Putzolu M, Lagravinese G, Hausdorff JM, Nieuwboer A, Ginis P, Rochester L, Alcock L, Bloem BR, Nieuwhof F, Cereatti A, Della Croce U, **Mirelman A**, Avanzino L. Motor-cognitive treadmill training with virtual reality in Parkinson's Disease: The effect of training duration. *Front Aging Neurosci.* 2022;13:753381.

Maidan I, Hacham R, Galperin I, Giladi N, Holtzer R, Hausdorff JM, **Mirelman A**. neural variability in the prefrontal cortex as a reflection of neural flexibility and stability in patients with Parkinson Disease. *Neurology.* 2022;98(8):e839-e847.

Omer N, Giladi N, Gurevich T, Bar-Shira A, Gana-Weisz M, Glinka T, Goldstein O, Kestenbaum M, Cedarbaum JM, Mabrouk OS, Fraser KB, Shirvan JC, Orr-Urtreger A, **Mirelman A**, Thaler A. Glucocerebrosidase activity is not associated with Parkinson's Disease risk or severity. *Mov Disord.* 2022;37(3):651-652.

Droby A, Artzi M, Lerman H, Hutchison RM, Bashat DB, Omer N, Gurevich T, Orr-Urtreger A, Cohen B, Cedarbaum JM, Sapir EE, Giladi N, **Mirelman A**, Thaler A. Aberrant dopamine transporter and functional connectivity patterns in LRRK2 and GBA mutation carriers. *NPJ Parkinsons Dis.* 2022;8(1):20.

Rosenblum Y, Shiner T, Bregman N, Fahoum F, Giladi N, Maidan I, **Mirelman A**. Event-related oscillations differentiate between cognitive, motor and visual impairments. *J Neurol.* 2022;269(7):3529-3540.

**Mirelman A**, Siderowf A, Chahine L. Outcome assessment in Parkinson Disease prevention trials: Utility of clinical and digital measures. *Neurology.* 2022;99(7 Suppl 1):52-60.

Ben Bashat D, Thaler A, Lerman Shacham H, Even-Sapir E, Hutchison M, Evans KC, Orr-Urtreger A, Cedarbaum JM, Droby A, Giladi N, **Mirelman A**, Artzi M. Neuromelanin and T<sub>2</sub>\*-MRI for the assessment of genetically at-risk, prodromal, and symptomatic Parkinson's disease. *NPJ Parkinsons Dis.* 2022;8(1):139.

Rosenblum Y, Maidan I, Goldstein O, Gana-Weisz M, Orr-Urtreger A, Bregman N, Giladi N, **Mirelman A**, Shiner T. Decreased delta-band event-related power in dementia with Lewy bodies with a mutation in the glucocerebrosidase gene. *Clin Neurophysiol.* 2022;143:14-20.

Droby A, Nosatzki S, Edry Y, Thaler A, Giladi N, **Mirelman A**, Maidan I. The interplay between structural and functional connectivity in early stage Parkinson's disease patients. *J Neurol Sci.* 2022;442:120452

Schejter-Margalit T, Kizony R, Ben-Binyamin N, Hacham R, Thaler A, Maidan I, **Mirelman A**. Neural activation in the prefrontal cortex during the digital clock drawing test measured with functional near-infrared spectroscopy in early stage Parkinson's disease. *Parkinsonism Relat Disord.* 2022;105:9-14.

Rosenblum Y, Shiner T, Bregman N, Giladi N, Maidan I, Fahoum F, **Mirelman A**. Decreased aperiodic neural activity in Parkinson's disease and dementia with Lewy bodies. *J Neurol.* 2023;270(8):3958-3969.

Oz S, Dagay A, Katzav S, Wasserman D, Tauman R, Gerston A, Duncan I, Hanein Y, **Mirelman A**. Monitoring sleep stages with a soft electrode array: Comparison against vPSG and home-based detection of REM sleep without atonia. *J Sleep Res.* 2023;2:e13909.

Kozlovski T, Hausdorff JM, Davidov O, Giladi N, **Mirelman A**, Benjamini Y. A novel performance scoring quantification framework for stress test set-ups. *PLoS One.* 2023;18(4):e0284083.

DeBroff J, Omer N, Cohen B, Giladi N, Kestenbaum M, Shirvan JC, Cedarbaum JM, Gana-Weisz M, Goldstein O, Orr-Urtreger A, **Mirelman A**, Thaler A. The influence of GBA and LRRK2 on mood disorders in Parkinson's Disease. *Mov Disord Clin Pract.* 2023;10(4):606-616.

Thaler A, **Mirelman A**, Alcalay RN. Differences in sex-specific frequency of glucocerebrosidase variant carriers and familial Parkinsonism. *Mov Disord.* 2023;38(4):713-714.

Droby A, Maidan I, **Mirelman A**. Brain functional networks reorganization for maintaining gait abilities in aging. *Aging (Albany NY).* 2023;15(5):1230-1231.

## Grants

2019-2024	European Commision- H2020 Program
2020-2024	US Department of Defense (DOD)
2022-2024	JPND Cognitive Propagation
2022-2025	Michael J Fox Foundation
2022-2025	Ministry of Justice (Ezvonot)
2023-2026	Michael J Fox Foundation





## Dr. Michal Taler, Ph.D.

Pediatric Molecular Psychiatry Lab,  
Sheba Medical Center



michalt@tauex.tau.ac.il

# Investigating the Biological Basis of Severe Mental Illness

## Positions

Head, Pediatric Molecular Psychiatry Lab, Sheba Medical Center, Faculty of Medicine

Senior Lecturer, Faculty of Medicine

## Research

Our laboratory, situated within the Sheba Medical Center, operates under the leadership of Prof. Doron Gothelf as part of the Division of Child and Adolescent Psychiatry. Our primary focus is utilizing molecular and genetic methodologies to enhance our understanding of the biological underpinnings associated with various psychiatric disorders and general pathological aspects of mental illness.

Specifically, our research delves into investigating the intricate relationship between the immune system, blood-brain barrier (BBB) permeability, oxidative stress (OS), and the brain in pathological conditions.

There is growing evidence that neuroinflammatory factors are involved in the pathophysiologic mechanisms leading to schizophrenia, along with genetic components. We study the 22q11.2 deletion syndrome (22q11.2DS). Individuals with this syndrome have a microdeletion of a section of the long arm of chromosome 22 and have a characteristic phenotype including immunological abnormalities and other pathologies. Individuals with 22q11.2DS have a 30% risk of developing schizophrenia. As a result, this syndrome is an optimal genetic model for studying the interaction between the immune system and schizophrenia.

Our lab is located at the heart of the intersection between basic science and clinical practice.

Extreme Childhood Irritability (ECI), characterized by agitation and violent outbursts, is one of the most prevalent reasons for children being referred to psychiatric care. It manifests across multiple childhood psychiatric disorders. In our laboratory, we assess various aspects of the immune system,

BBB permeability, OS, as well as the glutamate and GABA ratio in young children.

Our laboratory enjoys a prime position, as it's strategically located at the intersection of basic science research and clinical practice. Our affiliation with the Division of Child and Adolescent Psychiatry means that all our investigations revolve around human tissues, predominantly blood samples, accompanied by meticulous clinical observations. Our team consists of experienced clinical researchers and senior neuroscientists who work collaboratively, fostering a multidisciplinary approach to our research endeavors.

## Publications

Zohar AH, Eilat T, Amitai M, **Taler M**, Bari R, Chen A, Apter A, Weizman A, Fennig S. An exploratory study of adolescent response to fluoxetine using psychological and biological predictors. *PeerJ*. 2018, 10;6:e4240.

Krivoy A, Hochman E, Sendt KV, Hollander S, Vilner Y, Selakovic M, Weizman A, **Taler M**. Association between serum levels of glutamate and neurotrophic factors and response to clozapine treatment. *Schizophr Res*. 2018, 192:226-231.

Krivoy A, Hochman E, Sendt KV, Hollander S, Vilner Y, Selakovic M, Weizman A, **Taler M**. Association between serum levels of glutamate and neurotrophic factors and response to clozapine treatment. *Schizophr Res*. 2018 192:226-231.

Krivoy A, Hoshen M, Fischel T, **Taler M**, Segev A, Weizman A. There is room for improvement: the rate of clozapine use among patients with schizophrenia in Israel [Article in Hebrew]. *Harefuah*. 2019;158(7):449-452.

Amitai M, **Taler M**, Ben-Baruch R, Lebow M, Rotkopf R, Apter A, Fennig S, Weizman A, Chen A. Increased circulatory IL-6 during 8-week fluoxetine treatment is a risk factor for suicidal behaviors in youth. *Brain Behav Immun*. 2019. pii: S0889-1591(19)31330-3.

Erez T, Yirmiya ET, Ehud Mekori-Domachevsky E, Ronnie Weinberger R, Michal **Taler M**, Miri Carmel M, Doron Gothelf D. Exploring the potential association among sleep disturbances, cognitive impairments and immune activation in 22q11.2 Deletion Syndrome. *Am J Med Genet A*. 2020;182(3):461-468.

Krivoy A, Satz J, Hornfeld SH, Bar L, Gaughran F; Shoval G; Hochman E, Weizman A, **Taler M**. Low levels of serum vitamin D in clozapine-treated schizophrenia patients are associated with high levels of the pro-inflammatory cytokine IL-6. *Int Clin Psychopharmacol*. 2020.

**Taler M**, Aronovich R, Henry Hornfeld S, Dar S, Sasson E, Weizman A, Hochman E. Regulatory effect of lithium on hippocampal blood-brain barrier integrity in a rat model of depressive-like behavior. *Bipolar Disord*. 2020;23:55-65

**Taler M**, Mekori-Domachevsky E, Vergaalen E, Claes S, Serur Y, Dar S, Levy-Shraga Y, Weizman A, Swillen A, Gothelf D. Blood brain barrier permeability increases with age in individuals with 22q11.2 deletion syndrome. *World J Biol Psychiatry* 2021:1-26

**Taler M**, Gil-Ad I, Brenner I, Hornfeld SH, Weizman A. Complex effects of sertraline and citalopram on in vitro murine breast cancer proliferation and on in vivo progression and anxiety level. *Int J Mol Sci*. 2022;23(5):2711

Hochman E, **Taler M**, Flug R, Gur S, Dar S, Bormant G, Blattberg D, Nitzan U, Krivoy A, Weizman A. Serum claudin-5 levels among patients with unipolar and bipolar depression in relation to the pro-inflammatory cytokine tumor necrosis factor-alpha levels. *Brain Behav Immun*. 2023;109:162-167.

Matalon, N., Vergaalen, E., Shani, S., Dar, S., Mekori-Domachevsky, E., Segal-Gavish H., Hochberg, Y., Gothelf, D., Swillen, A., **Taler, M**. The relationship between oxidative stress and psychotic disorders in 22q11.2 deletion syndrome. *Brain Behav Immun*. 2023, 114:16-21.

### Grants

2022–2024      National Institute of Psychobiology in Israel



## Dr. Ariel Tankus, Ph.D.

Department of Neurology and Neurosurgery  
Faculty of Medicine



arielta@post.tau.ac.il  
<https://www.sagol.tau.ac.il/faculty/tankus-ariel/>

# The Neuronal Encoding of Human Speech

## Positions

Senior Lecturer, Faculty of Medicine and Sagol School of Neuroscience

Senior Researcher and Neurophysiologist, Functional Neurosurgery Unit, Tel Aviv Sourasky Medical Center ("Ichilov")

## Research

The goal of our research is to understand how speech is represented in the human brain at the single neuron level in health and neurological disorders. We take advantage of a unique clinical "opportunity" to work with neurosurgical patients undergoing implantation of electrodes for clinical reasons. Experiments are

conducted intraoperatively with awake patients with movement disorders or in the ward, with epilepsy patients. We investigate multiple levels of speech constructs, for example the acoustic, phonetic and phonological levels, during the production, perception and imagery of speech. . We focus on three aims:

1. Understanding the encoding of speech features by single neurons (see Figure 1 for an example).
2. Exploring the degradation in the neuronal representation of speech due to neurological disorders, for example in Parkinson's disease.
3. Developing brain-machine interfaces for restoring speech faculties in completely paralyzed persons

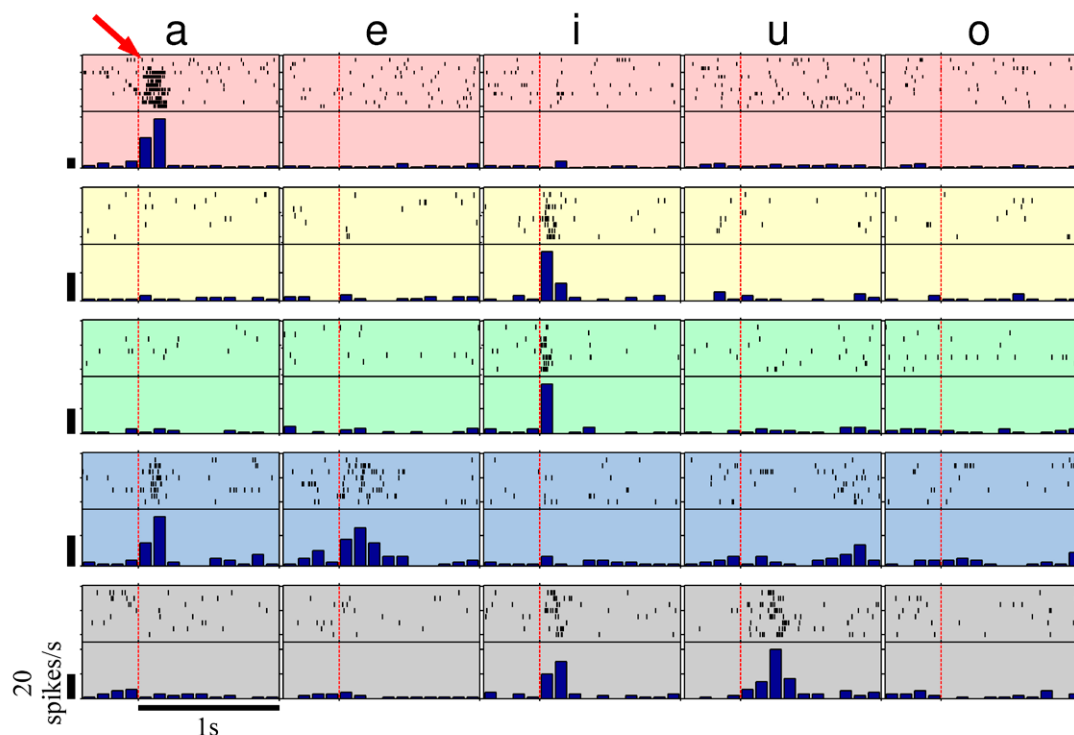

Medial-frontal units that we have discovered, with high specificity to vowels. Raster plots and peri-stimulus time histograms of five units (rows) during the articulation of the five vowels a, e, i, u and o (columns). The response of each unit is specific to one or two vowels only.

Red vertical dashed lines indicate speech onset. All vertical scale bars correspond to firing rates of 20 spikes/s (from: Tankus *et al.*, Nature Communications, 2012).

by decoding their neuronal activity (i.e., inferring speech contents solely from neuronal activity).

Our research is a first step towards therapeutic intervention to alleviate speech disorders in Parkinson's disease and avoid speech-related side effects of deep brain stimulation. Our studies therefore bears enormous potential to greatly improve the quality of life of millions of people around the globe.

### Publications

O. Perez, R. Mukamel, **A. Tankus**, Y. Yeshurun and I. Fried: Preconscious prediction of a driver's decision using intracranial recordings. *Journal of Cognitive Neuroscience*, 27(8):1492–1502, 2015.

T. Iluz, A. Weiss, E. Gazit, **A. Tankus**, M. Brozgal, M. Dorfman, A. Mirelman, N. Giladi, J.M. Hausdorff: Can a body-fixed sensor reduce Heisenberg's uncertainty when it comes to the evaluation of mobility? Effects of aging and fall risk on transitions in daily living. *Journals of Gerontology: Medical Sciences*, 1–9, 2015.

**A. Tankus**. Exploring human epileptic activity at the single neuron level. *Epilepsy & Behavior*, 58:11–17, 2016.

**A. Tankus**, I. Strauss, T. Gurevich, A. Mirelman, N. Giladi, I. Fried, J. M. Hausdorff. Subthalamic neurons encode both single- and multi-limb movements in Parkinson's disease patients. *Scientific Reports*, 7(42467), 2017.

**A. Tankus**, I. Fried. Degradation of neuronal encoding of speech in the subthalamic nucleus in Parkinson's disease. *Neurosurgery*, 84:378–387, 2019.

**A. Tankus**, A. Mirelman, N. Giladi, I. Fried, J. M. Hausdorff. Pace of movement: the role of single neurons in the subthalamic nucleus. *Journal of Neurosurgery*, 130:1835–1840, 2019.

### Chapter

**A. Tankus** and J.M. Hausdorff. Deep brain stimulation in Parkinson's disease: effects on gait and postural control. In F.A. Barbieri and R. Vítório, editors, *Locomotion and Posture in Older Adults – The Role of Aging and Movement Disorders*, Springer, Chapter 25, pages 385–396, 2017.

### Grants

2019 – 2020 Speech Representations by Single Neurons in the Thalamus, GPi and STN and Their Degradation due to Parkinson's Disease, Dr. Herman Schauder Research Fund

2019 – 2020 Synthetic Lethality for Personalized Therapy-based Stratification In Acute Leukemia, EU (EraPerMed) grant (Israeli partner: Ministry of Health).



# Ophthalmology

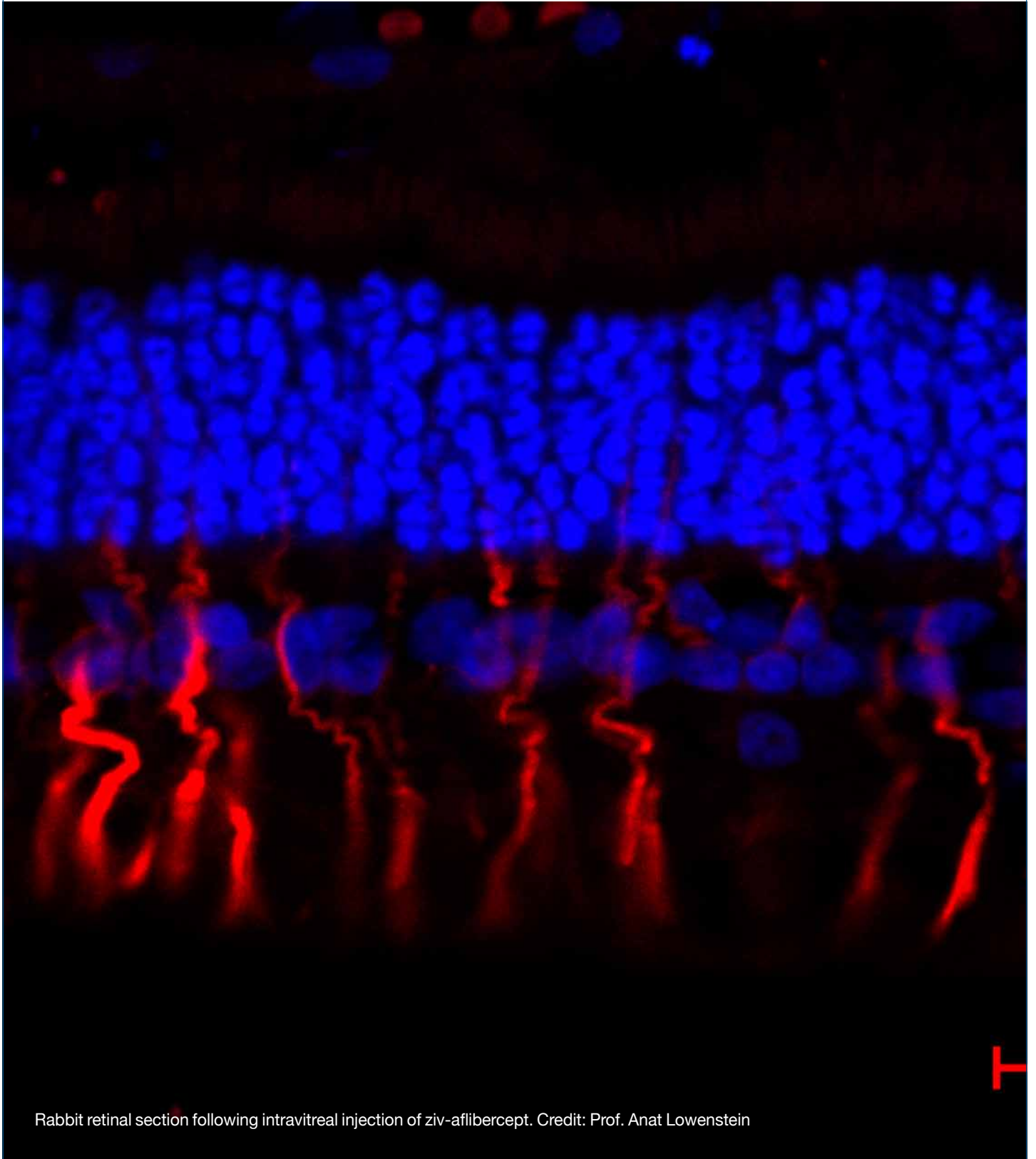

Rabbit retinal section following intravitreal injection of ziv-aflibercept. Credit: Prof. Anat Lowenstein



## Dr. Ifat Sher, Ph.D.

Goldschleger Eye Institute, Faculty of Medicine  
Sheba Medical Center, Tel Hashomer



Ifat.SherRosenthal@sheba.  
health.gov.il

# Neurodegeneration in the Eye and Brain

## Positions

Head, Restorative Retinal Research Laboratory,  
Goldschleger Eye Institute, Sheba Medical Center,  
Tel Hashomer

Member, Animals in Research Committee (ARC) of  
Association for Research in Vision and Ophthalmology  
(ARVO)

Co-Founder, Epitech-Mag Ltd., Israel

Co-Founder, Everads Therapy Ltd., Israel

## Research

We lead basic science, translational medicine and clinical studies in an attempt to solve the unmet needs in neurodegenerative diseases in the eye and brain. The research focuses on clinical trials, basic science and translational medicine aimed at development of novel treatments and diagnostic tools for retinal degeneration and brain pathologies (such as Alzheimer disease and increased intracranial pressure) using a multidisciplinary approach in an attempt to discover treatments and develop drug

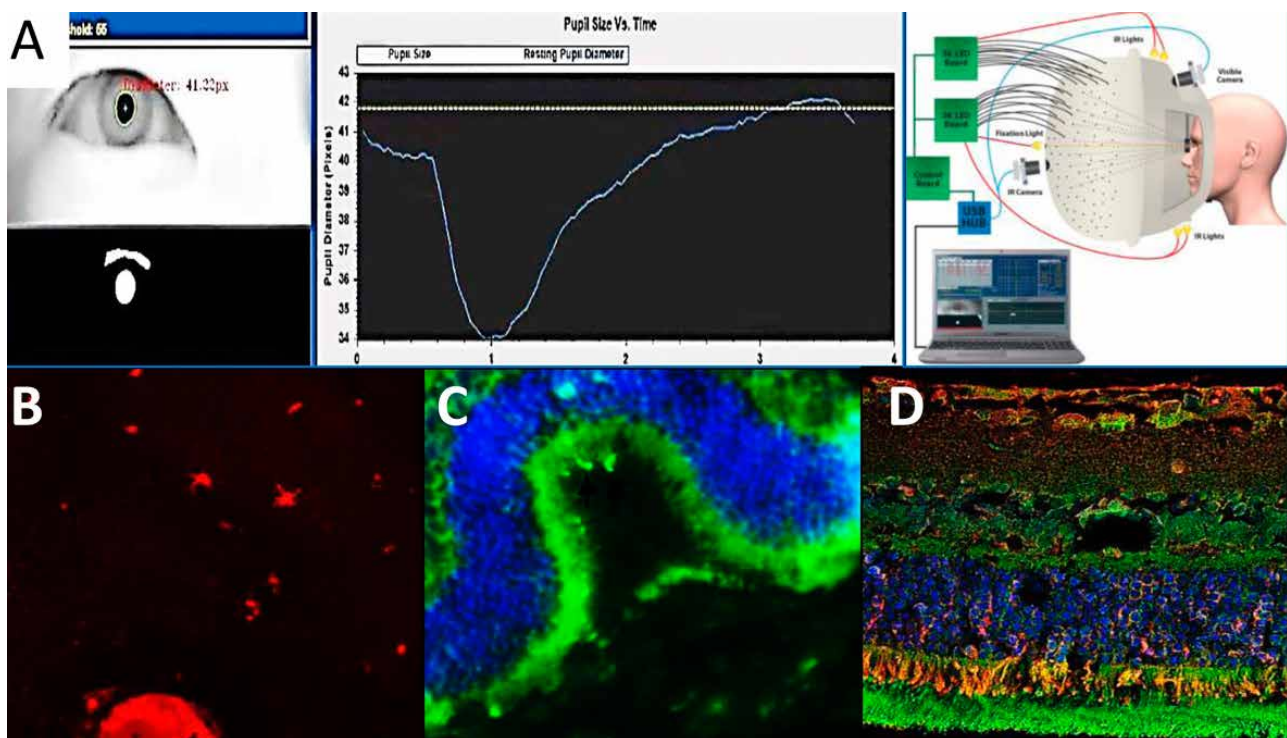

(A) Chromatic pupilloperimetry – an innovative technology for noninvasive measurement of spatial & temporal changes in neuroretinal circuitry (B) Migration of retinal microglial cells into the sub-retina in a retinal degeneration mouse model; (C) Retinal cultures for semi-high throughput drug screening; (D) Expression patterns of coagulation factors in the neuro-retina in health and disease conditions.

delivery and diagnostic platforms for studying these leading incurable diseases.

Current research projects include:

- Neuroretinal circuitry function in Multiple Sclerosis and Parkinson's disease
- The immune system in retinal degeneration
- Semi-high throughput drug screening for neuroretinal degeneration
- The coagulation system in diabetic retinopathy and retinal degeneration

## Publications

Rotenstreich Y, Tzameret A, Kalish SE, Belkin M, Meir A, Treves AJ, Nagler A, **Sher I**. A novel system for minimally invasive transplantation of bone marrow derived stem cells as a thin layer in the subretina and extravascular spaces of the choroid for treatment of retinal degeneration. *Harefua*. 2015; 154(2):84-88.

Levy I, **Sher I**, Corem-Salkmon E, Ziv O, Meir A, Treves AJ, Nagler A, Kalter-Leibovici O, Margel S, Rotenstreich Y. Bioactive magnetic near Infra-Red fluorescent core-shell iron oxide/human serum albumin nanoparticles for controlled release of growth factors for augmentation of human mesenchymal stem cell growth and differentiation. *J Nanobiotech*. 2015; 13:34.

Tzameret A, **Sher I**, Belkin M, Treves AJ, Meir A, Nagler A, Levkovitch-Verbin H, Rotenstreich Y\*, Solomon AS\*. (\* Equal contribution, corresponding authors) Epiretinal transplantation of human bone marrow mesenchymal stem cells rescues retinal and vision function in a rat model of retinal degeneration. *Stem Cell Res*. 2015;15(2):387-94.

Chibel R, **Sher I**, BenNer D, Mahajna M, Achiron A, Haj-Yahia S, Skaat A, Berchenko Y, Oberman B, Kalter-Leibovici O, Freedman L, Rotenstreich Y. Chromatic multifocal pupillometer for objective perimetry and diagnosis of patients with Retinitis Pigmentosa. *Ophthalmology*. 2016 (123):1898-1911.

Rotenstreich Y, Tzameret A, Kalish SA, Bubis Ettel, Belkin M, Moroz I, Rosner M, Levy I, Margel S, **Sher I**. A minimally invasive adjustable-depth blunt injector for delivery of pharmaceuticals into the posterior pole. *Acta Ophthalmologica*. 2017;95(3):e197-e205.

Tzameret A, Kalish SA, **Sher I**, Meir A, Levy I, Margel S, Moroz I, Rosner M, Treves AJ, Nagler A, Belkin M, Rotenstreich Y. Long term-safety of transplantation of human bone-marrow mesenchymal stem cells in the extravascular spaces of the choroid of rabbits. *Stem Cells International* 2017:4061975.

**Sher I**, Tzameret A, Peri-Chen S, Edelshtain V, Ioffe M, Sayer A, Buzhansky L, Gazit E, Rotenstreich Y. Synthetic 9-cis-beta-carotene inhibits photoreceptor degeneration in cultures of eye cups from Rpe65rd12 mouse model of retinoid cycle defect. *Sci Rep*. 2018;8(1):6130.

Haj Yahia S, Hamburg A, **Sher I**, Ben Ner D, Yassin S, Chibel R, Mimouni M, Derazne E, Belkin M, Rotenstreich Y. Effect of stimulus intensity and visual field location on rod- and cone-mediated pupil response to focal light stimuli. *Invest Ophthalmol Vis Sci*. 2018;59(15):6027-6035.

**Sher I**, Tzameret A, Szalapak AM, Carmeli T, Derazne E, Avni-Zauberman N, Marcovich AL, Simon GB, Rotenstreich Y. Multimodal assessment of corneal erosions using optical coherence tomography and automated grading of fluorescein staining in a rabbit dry eye model. *Transl Vis Sci Technol*. 2019;8(1):27.

Bubis E, **Sher I**, Skaat A, Sharvit-Ginon I, Szalapak AM, Moroz I, Kalter-Leibovici O, Rotenstreich Y. Blue autofluorescence fundus imaging for monitoring retinal degeneration in Royal College of Surgeons Rats. *Transl Vis Sci Technol*. 2019;8(1):26.

Tzameret A, **Sher I**, Edelshtain V, Belkin M, Kalter-Leibovici O, Solomon AS, Rotenstreich Y. Evaluation of visual function in Royal College of Surgeon rats using a depth perception visual cliff test. *Vis Neurosci*. 2019;36:E002.

Tzameret A, Ketter-Katz H, Edelshtain V, **Sher I**, Corem-Salkmon E, Levy I, Last D, Guez D, Mardor Y, Margel S, Rotenstreich Y. In vivo MRI assessment of bioactive magnetic iron oxide/human serum albumin nanoparticle delivery into the posterior segment of the eye in a rat model of retinal degeneration. *J Nanobiotechnology*. 2019; 17(1):3.

Edelshtain V., Peled A., Tzameret A, Pri-Chen S., Ziv H., Derazne, E., Harats D., Greenberg R., Harari A., Shaish A, **Sher I**, Rotenstreich, Y. Long-term treatment with 9-cis- $\beta$ -carotene rich alga *dunaliella bardawil* ameliorates photoreceptor degeneration in a mouse model of retinoid cycle defect. *Algal Research*. 2019; 101607.

Cohen S, Tucker Y, Guttman S, Bubis E, Rubinstein Y, Skaat A, **Sher I**, Rotenstreich Y. Anterior-segment optical coherence tomography-guided measurement of a melting ulcer for follow-up of corneoscleral thinning progression. *Int Med Case Rep J*. 2019;12:335-338.

Rubinstein Y, Fogel-Levin M, Singer R, Levkovitch-Verbin H, Moros I, **Sher I**, Rotenstreich Y, Skaat A. Microarchitecture of schlemm canal before and

after cataract extraction surgery. *J Glaucoma*. 2019;28(8):727-731.

Ben Ner D, **Sher I**, Hamburg A, Mhajna MO, Chibel R, Derazne E, Sharvit-Ginon I, Pras E, Newman H, Levy J, Khateb S, Sharon D, Rotenstreich Y. Chromatic pupilloperimetry for objective diagnosis of Best vitelliform macular dystrophy. *Clin Ophthalmol*. 2019;13:465-475.

**Sher I**, Tzameret A, Goldberg Z, Bubis E, Avni-Zauberman N, Kalter-Leibovici O, Marcovich AL, Ben Simon G, Rotenstreich Y. Repetitive magnetic stimulation protects corneal epithelium in a rabbit model of short-term exposure keratopathy. *Ocul Surf*. 2020;18(1):64-73

Peled A, Afek A, Twig G, Pras E, Rotenstreich Y, **Sher I**, Derazne E, Tzur D, Gordon B. Myopia and childhood migration: A study of 607862 adolescents. *Ophthalmology*. 2019.

#### Grants

2018-2021 Israeli Ministry of Science and Technology, The association between gut and oral microbiota and retinitis pigmentosa phenotype, Co-I

2019 – 2022 Israeli Ministry of Science and Technology, Novel treatments for Retinitis Pigmentosa, Co-I



# Pediatrics





## Dr Laurence Elbaz Mangel, PhD

Department of Neonatology, Dana Dwek  
Children's Hospital, Tel-Aviv Sourasky  
Medical Center



laurencem@tlvmc.gov.il

## Human Milk Research

### Position

Senior Researcher

### Research

The ongoing research at our department focuses on Human Milk (HM) and lactation. HM is dynamic and provides macronutrients (fats, carbohydrates and proteins), micronutrients (vitamins and minerals) and non-nutritive bioactive factors (Human milk oligosaccharides, immunoglobulins, cells, growth factors, etc.) that promote survival and healthy development of the infant. Our laboratory is equipped with a Human Milk Analyzer from MIRIS.

We study the influence of various environmental, maternal and neonatal variables upon HM macronutrient composition. These include collection and storage conditions of HM, nasogastric-tube-feeding, seasonal variation, fenugreek diet supplementation, pre-pregnancy BMI, gestational diabetes mellitus, maternal anxiety, physical activity and age, between-breast differences, length of lactation, the practice of tandem-breastfeeding (two or more offspring of different ages who are breastfed by their mother at the same time), infant's gender, status of Small for Gestational Age versus Appropriate for Gestational Age of preterm infants, and singleton versus twin pregnancies effects. We also look into the use of aluminum-based antiperspirants on HM aluminum content, the HM content of Covid-19-specific-antibodies following Covid-19 vaccination during pregnancy or following maternal Covid-19 infection and the correlation between levels of lutein in HM and the occurrence and severity of retinopathy of prematurity (ROP) in preterm infants.

### Publications

Ovental A, Doyev R, **Mangel L**, Herzlich J, Hadanny A, Marom R. Neonatal morbidity among African refugee women in Israel: a case-control study. *BMJ Open*. 2021;11(12):e050778.

Rosenberg G, **Mangel L**, Mandel D, Marom R, Lubetzky R. Tandem breastfeeding and human milk macronutrients: A prospective observational study. *J Hum Lact*. 2021;37(4):723-729.

Rochman M, **Mangel L**, Mandel D, Berkovitch M, Kohn E, Abu Hamad R, Lubetzky R. Aluminum content of human milk and antiperspirant use. *Breastfeed Med*. 2021;16(8):654-659.

Zommerfroind I, Moran-Lev H, Mandel D, Mimouni FB, **Mangel L**, Lubetzky R. Changes in macronutrients of human milk after bolus feeding: a simulation study. *J Perinatol*. 2021;41(5):1069-1073.

**Mangel L**, Morag S, Mandel D, Marom R, Moran-Lev H, Lubetzky R. The effect of infant's sex on human milk macronutrients content: An observational study. *Breastfeed Med*. 2020;15(9):568-571.

Palnizky Soffer G, Siri M, **Mangel L**, Mandel D, Lubetzky R. Impact of maternal anxiety on human milk macronutrients content: A prospective observational study. *Breastfeed Med*. 2020;15(9):572-575.

Be'er M, Mandel D, Yelak A, Gal DL, **Mangel L**, Lubetzky R. The effect of physical activity on human milk macronutrient content and its volume. *Breastfeed Med*. 2020;15(6):357-361.

Blumovich A, **Mangel L**, Yochpaz S, Mandel D, Marom R. Risk factors for readmission for phototherapy due to jaundice in healthy newborns: a retrospective, observational study. *BMC Pediatr*. 2020 May 26;20(1):248.

Fridman E, **Mangel L**, Mandel D, Beer G, Kapusta L, Marom R. Effects of maternal aspirin treatment on hemodynamically significant patent ductus arteriosus in preterm infants - pilot study. *J Matern Fetal Neonatal Med*. 2020; 6:1-6.

Yelak A, Marom R, Mandel D, **Mangel L**, Grisaru-Soen G, Adler A. Retrospective study showed that bacterial gastroenteritis was an important cause of bloody stools in newborn infants. *Acta Paediatr*. 2019 Oct;108(10):1781-1785.

**Mangel L**, Mimouni FB, Mandel D, Mordechaev N, Marom R. Breastfeeding difficulties, breastfeeding duration, maternal body mass index, and breast anatomy: Are they related? *Breastfeed Med*. 2019;14(5):342-346.

Shapira D, Mandel D, Mimouni FB, Moran-Lev H, Marom R, **Mangel L**, Lubetzky R. The effect of gestational diabetes mellitus on human milk macronutrients content. *J Perinatol*. 2019;39(6):820-823.

Orbach R, Mandel D, **Mangel L**, Marom R, Lubetzky R. The effect of deep freezing on human milk macronutrients content. *Breastfeed Med*. 2019;14(3):172-176.

**Mangel L**, Mimouni FB, Feinstein-Goren N, Lubetzky R, Mandel D, Marom R. The effect of maternal habitus on macronutrient content of human milk colostrum. *J Perinatol*. 2017;37(7):818-21.

## Grants

2021

Materna Research Institute, Investigation of vaccine or disease induced anti COVID-19 antibodies in breast milk and neonatal serum.

# Public Health







## Prof. Lizy Fireman, Ph.D.

Laboratory for Occupational and  
Environmental Lung Disease  
Tel Aviv Sourasky Medical Center



fireman@tlvmc.gov.il  
<http://www.tasmc.org.il/InternalMed/Pulmonary/Pages/allergy-lab.aspx>

# Biological Monitoring Using Micro and Nano-Sized Particles Distribution Measurement in Biological Samples to Early Detect Health Impairment in Environmental and Occupational Lung Settings

## Positions

Head, Laboratory Pulmonary and Allergic Diseases  
Chair Department of Environmental and Occupational Health, Tel Aviv University

## Research

The "ultrafine hypothesis" suggests that smaller particles are more potent than larger particles at driving inflammation; leading to the initial proposal that respiratory ill health was associated with the number of ambient ultrafine particles. When first introduced in 1994, the "ultrafine hypothesis" met friendly skepticism, with opponents arguing that NSP (nano-sized particles) are very short-lived and

disappear through heterogeneous and homogeneous aggregation within seconds or minutes and therefore are toxicologically irrelevant. This skeptical attitude has changed considerably. Research teams across the world are now working now on NSP, and there are multidisciplinary alliances among atmospheric scientists, epidemiologists, clinicians, and toxicologists, among others. Nonetheless, substantial research gaps continue to prevail. Most of the initial assessments of particulate burden and involvement of inflammatory and structural cells in occupational lung diseases were made in studies using fiberoptic bronchoscopy in conjunction with bronchoalveolar lavage (BAL). The relative invasiveness of this technique, however, has restricted the use of bronchoscopy to a limited

## Biological monitoring by measurement of micro range particles in induced sputum samples

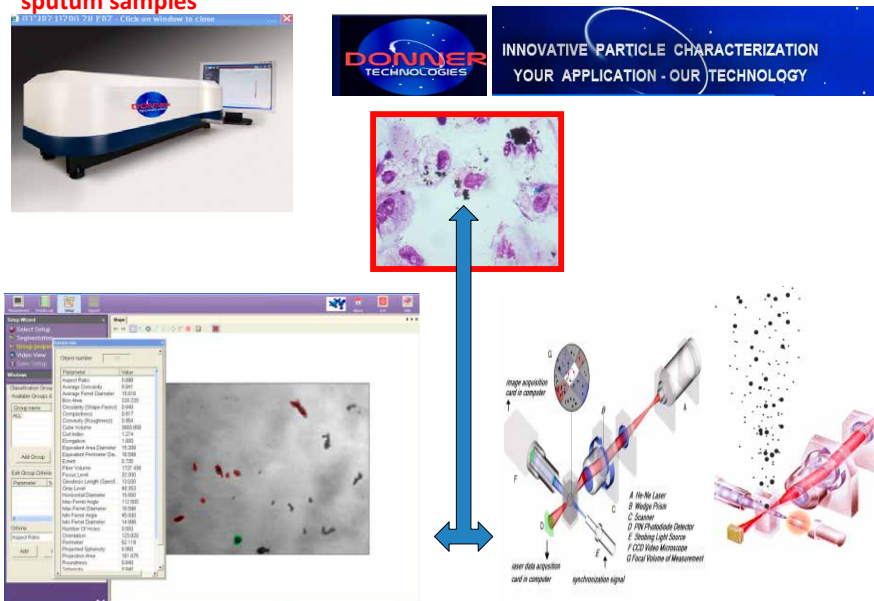

**C: Biological monitoring by measuring ultrafine/nano ranged particles in induced sputum samples (MSc thesis of Iris Szwarcfiter)**

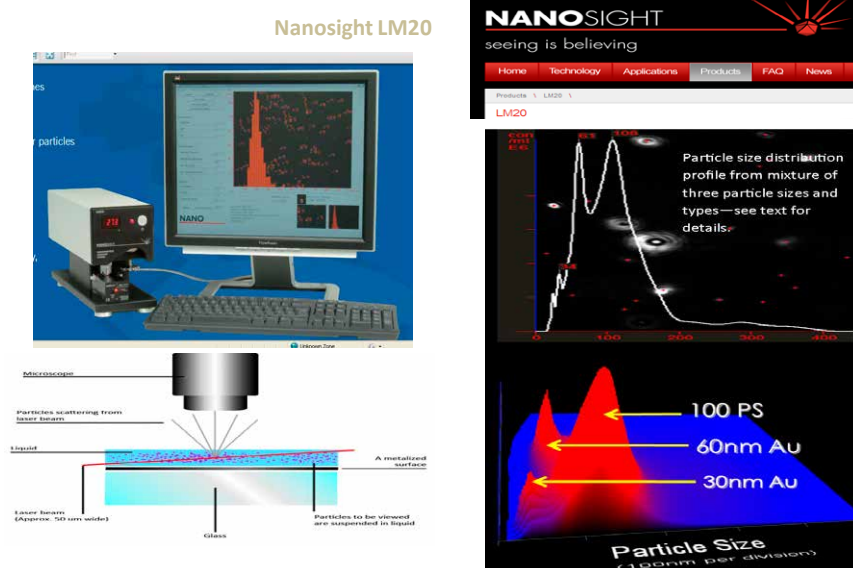

Figure 2

number of specialised centres, and hampered its development into a practical and suitable tool for screening programmes, exposure evaluation or repeated follow-up of workers exposed to hazardous dust in large populations.

The ongoing search for non-invasive techniques has led to a number of development approaches, such as the examination of cells, quantification of biochemical mediators, and characterization of particulate matter in samples of induced sputum (IS) as well as the quantification of biochemical mediators and characterization of particulate matter in the condensation of exhaled breath exhaled breath condensate (EBC). In the last years, we have concentrated our research on the application of these techniques in occupational and environmental exposures:

- *Particle size distribution (PSD) and dynamic shape characterization (DSC):* The size and shape of the particles will be assessed from the rich cell fraction of the processed plugs with the Eyetechn Analyzer and the analyzer's video channel (Donner Technologies, Israel) using a PSD method in the range of 0.5-3,600 based on the time of transition theory where the duration of interaction between beam and particle provides a direct measurement of each particle's size (Fig 1).
- *NSP measurement.* The size and shape of the ultrafine particles ( $PM_{0.1}$ ) are assessed from the rich cell fraction of the processed plugs in the IS sample and the EBC sample, with the NanoSight LM20 using the Nanoparticle Tracking Analysis

(NTA) method of visualizing and analyzing particles in liquids that relates the rate of Brownian motion to particle size. The rate of movement is related only to the viscosity of the liquid, the temperature and the size of the particle and is not influenced by particle density or refractive index (Fig 2).

We studied several populations: Workers exposed to hazardous dust at the Israel World Trade Center (WTC), dust-exposed firefighters in the USA ten months after the WTC disaster, dental technicians exposed to beryllium (funded by the Binational Science Foundation BSF 2007-2011), workers exposed to artificial stone dust and asthmatic children in the Tel Aviv area. Our ongoing research is on the field that characterize the mineral compositions of these particles and their biological effect.

## Publications

Ophir N., Bar Shai A, Alkalay Y, Israeli S, Korenstein R, Krermer M, **Fireman E**. Artificial stone dust-induced functional and inflammatory abnormalities in exposed workers monitored quantitatively by biometrics. ERJ Research. 2016 2:86.

**Fireman E**, Alcalay Y, Ophir N, Kivity S, Stejskal V Identification of metal sensitization in sarcoid-like metal-exposed patients by the MELISA® lymphocyte proliferation test — a pilot study. Journal of Occupational Medicine and Toxicology. 2016 2: 00086

Litinsky I, **Fireman E**, Paran D, Polachek A, Broide A, Sharabi A, Anouk M, Elkayam O. Induced sputum

analysis in subjects with systemic sclerosis. *Respir Care*. 2016;61(10):1369-73.

Grubstein A, Shtraichman O, **Fireman E**, Bachar GN, Noach-Ophir N, Kramer MR. Radiological evaluation of artificial stone silicosis outbreak: emphasizing findings in lung transplant recipients. *J Comput Assist Tomogr*. 2016;40(6):923-927

Ophir N, Shai AB, Alkalay Y, Israeli S, Korenstein R, Kramer MR, **Fireman E**. Artificial stone dust-induced functional and inflammatory abnormalities in exposed workers monitored quantitatively by biometrics. *ERJ Open Res*. 2016.

Survival following lung transplantation for artificial stone silicosis relative to idiopathic pulmonary fibrosis. Rosengarten D, Fox BD, **Fireman E**, Blanc PD, Rusanov V, Fruchter O, Raviv Y, Shtraichman O, Saute M, Kramer MR. *Am J Ind Med*. 2017;60(3):248-254

Differential pattern of deposition of nanoparticles in the airways of exposed workers. **Fireman E**, Edelheit R, Stark M, Shai AB. *J Nanopart Res*. 2017;19(2):30.

Rosengarten D, Fox BD, **Fireman E**, Blanc PD, Rusanov V, Fruchter O, Raviv Y, Shtraichman O, Saute M, Kramer MR. Survival following lung transplantation for artificial stone silicosis relative to idiopathic pulmonary fibrosis. *Am J Ind Med*. 2017;60:248-254

**Fireman E**, Edelheit R, Stark M, Shai AB. Differential pattern of deposition of nanoparticles in the airways of exposed workers. *J Nanopart Res*. 2017;19:30

Ophir N\*, Bar-Shai A\*, Kramer MR, Grubstein A, Israeli-Shani L, **Fireman E**. HO-1 protects smokers exposed to artificial stone dust for pulmonary function tests deterioration. *Sarcoidosis Vasculitis and Diffuse Lung Diseases* 2018; 35:3.

Ophir N, Bar Shai A, Korenstein R, Kramer M, **Fireman E**. Functional, inflammatory and interstitial impairment due to artificial stone dust ultrafine particles exposure. *Occup Environ Med* 2019; 76: 875-879.

Udi Shapira U, Brezinski RY, Rogowski O, Zeltser D , Berliner S, Shapira I, Shenhar-Tsarfaty S, **Fireman E**. Association between elevated serum bilirubin levels with preserved lung function under conditions of exposure to air pollution. *BMC Pulm Med* 2021;21(1):119.

## Grants

- |           |  |
|-----------|--|
| 2021      | Haifa Bay Municipal Association for Environmental Protection, Biological monitoring of air pollution impact              |
| 2020-2022 | The use of bio-monitoring to assess and protect workers exposed to nano-scale materials, The Israeli Ministry of Science |



# Reproduction

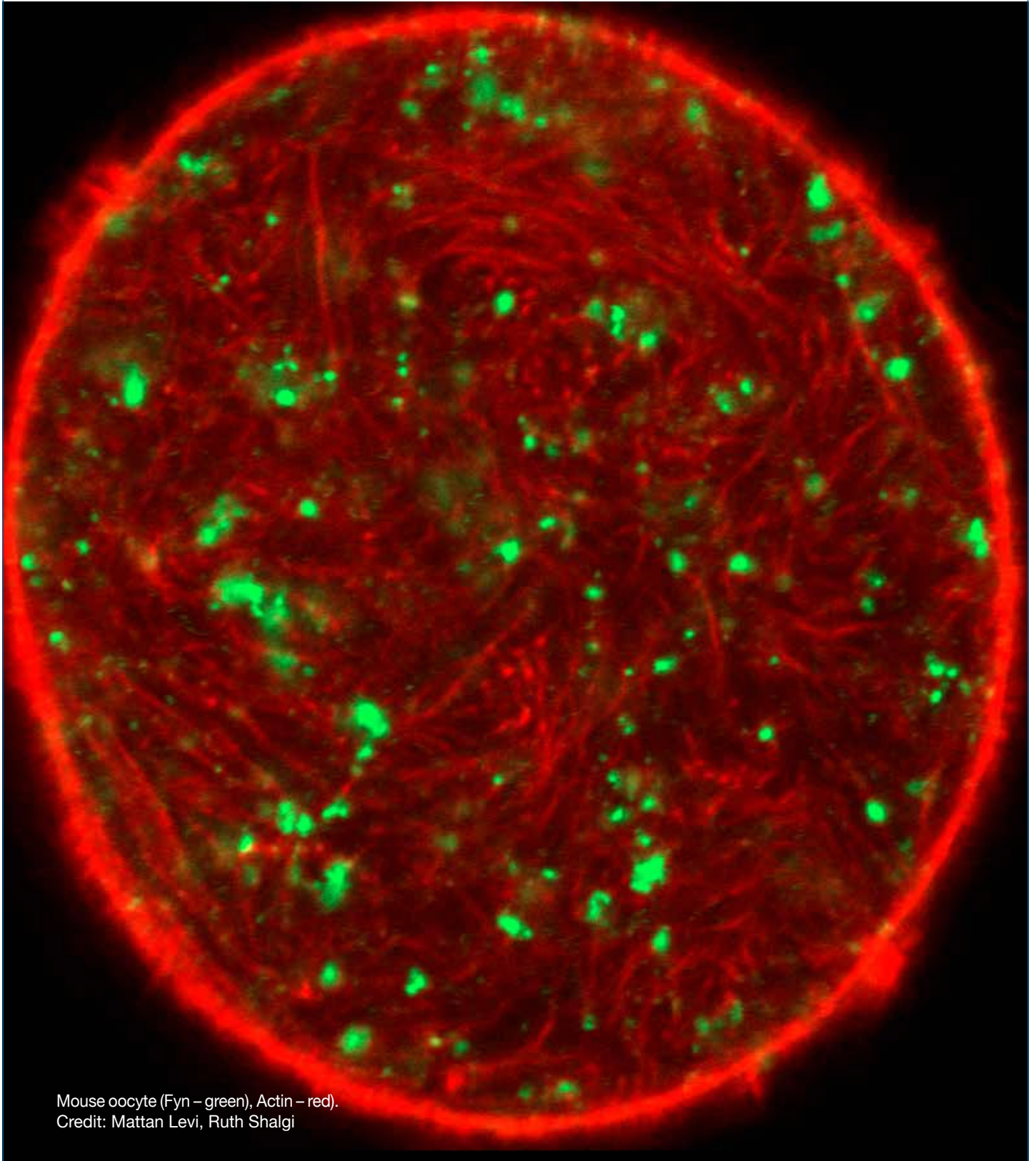

Mouse oocyte (Fyn – green), Actin – red).  
Credit: Mattan Levi, Ruth Shalgi





**Dr. Sandra E. Kleiman, Ph.D.**

Male Fertility and Sperm Bank,  
Lis Maternity Hospital  
Tel Aviv-Sourasky Medical Center  
School of Medicine



sandrak@tlvmc.gov.il

## Genetic and Epigenetic Regulation of Spermatogenesis for Personalized Diagnosis and Treatment of Male Infertility

### Position

Senior Lecturer, Faculty of Medicine

### Research

Our lab works towards uncovering the etiology of male infertility. Our goal is to better understand the spermatogenetic process and improve the diagnosis and the treatment of men with infertility and subfertility. We are applying genetic approaches, combined with endocrinology, histological and cytological approaches in human specimens and mice models. By focusing on the Israeli Jewish and Arab population, our study has

identified three new genes, each one playing a pivotal role in different critical processes occurring during spermatogenesis. We are employing deep sequencing to identify additional new genes mutated in infertility and subfertility. Batteries of genes are exclusively expressed at specific stages during spermatogenesis. By studying meiosis, gene expression and gene regulation, we identified testicular molecular markers that predict the presence of sperm in the testis. At present, we are working on detecting markers in semen that can predict testicular sperm cells by studying the seminal small RNA transcriptome and

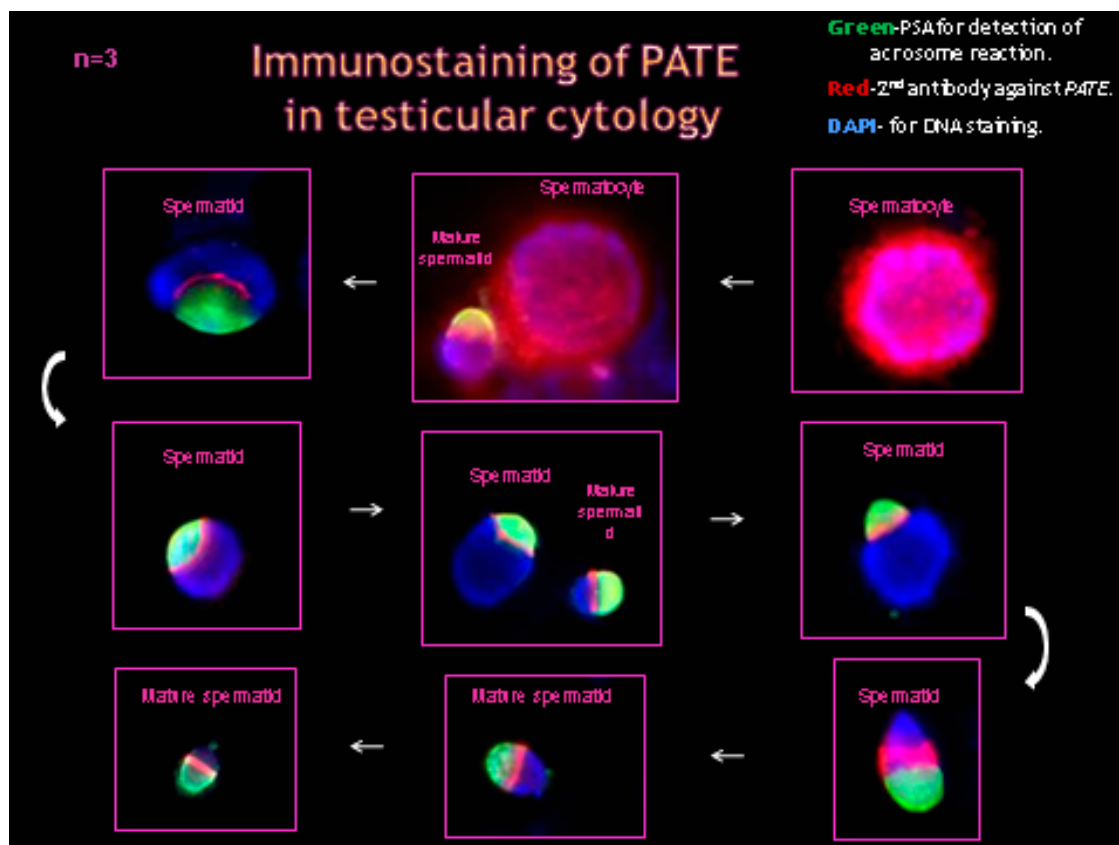

Expression pattern of PATE protein during spermatogenesis. Immunofluorescence analysis reveals the cell stages and the location in which the PATE protein is detected.

unravelling insights into small RNA regulation in spermatogenesis.

## Publications

Gershoni M, Hauser R, Shimi Barda, Lehavi O, Eli Arama, Pietrokovski S, **Kleiman SE**. A new MEIOB mutation is a recurrent cause for azoospermia and testicular meiotic arrest. *Hum Reprod*. 2019; 34:666.

Zaghi B, Barda S, **Kleiman SE**, Hauser R. Impact of time between repeated sperm freezing cycles on sperm quality. *Reprod Biol*. 2020;20(1):75-80.

Barda S, Mano R, Lehavi O, **Kleiman SE**, Yossepowitch O, Azem F, Hauser R, Dekalo S. Questioning the utility of round spermatid injections in men with non-obstructive azoospermia. *Andrology*. 2021;9(4):1145-1150.

Arafat M, **Kleiman SE**, AbuMadighem A, Zeadna A, Levitas E, Vardi IH, Barda S, Lehavi O, Hauser R, Lunenfeld E, Huleihel M, Gershoni M, Parvari R. Pathogenic variations in Germ Cell Nuclear Acidic Peptidase (GCNA) are associated with human male infertility. *Eur J Hum Genet*. 2021;29(12):1781-1788.

Barda S, Hauser R, Mano R, Savin Z, Molad-Hayo Y, Lehavi O, **Kleiman SE**, Azem F, Yossepowitch O, Dekalo S. Testicular microlithiasis defines a subgroup of azoospermic men with low rates of sperm retrieval. *Int J Urol*. 2022;29(1):65-68.

Barda S, Laskov I, Grisaru D, Lehavi O, Kleiman S, Wenkert A, Azem F, Hauser R, Michaan N. The impact of COVID-19 vaccine on sperm quality. *Int J Gynaecol Obstet*. 2022;158(1):116-20.

Abofoul-Azab M, Lunenfeld E, **Kleiman S**, Barda S, Hauser R, Huleihel M. Determining the expression levels of CSF-1 and OCT4, CREM-1, and protamine in testicular biopsies of adult Klinefelter patients: Their possible correlation with spermatogenesis. *Andrologia*. 2022;54(10):e14558.

Wainstein A, Hassan S, Barda S, Lehavi O, Azem F, Ben-Dov IZ, Hauser R, and **Kleiman SE**. MicroRNAs expression in semen and testis of azoospermic men *Andrology*. 2023;11(4):687-697.

Gershoni M, Braun T., Hauser R, Barda, S, Lehavi O, Malcov M, Frumkin T, Kalma Y, Pietrokovski S, Arama E, & **Kleiman SE**. A pathogenic variant in the uncharacterized RNF212B gene results in severe aneuploidy male infertility and repeated IVF failure. *HGG Adv*. 2023;4(3):100189.

## Grants

2021-2025      Israel Science Foundation

# Stem Cells & Regenerative Medicine



An artist's view of how single-cell clones represented by a specific color emerge during kidney development, maintenance, and regeneration. Credit: Dekel Lab, Pediatric Stem Cell Research Institute, Sheba Medical Center.



## Prof. Dalit Ben Yosef, Ph.D.

IVF Lab and Wolfe PGD-Stem Cell Lab  
Tel Aviv Sourasky Medical Center  
Department of Cell and Developmental Biology  
Faculty of Medicine



[dalitb@tlvmc.gov.il](mailto:dalitb@tlvmc.gov.il)

# hESCs in Development, Genetic Disorders and Cell Therapy

## Positions

Director, IVF Lab and Wolfe PGD-Stem Cell Lab, Tel Aviv Sourasky Medical Center

Professor, Department of Cell and Developmental Biology, Faculty of Medicine

## Research

The Wolfe PGD-Stem Cell Lab focuses on studying issues related to early embryonic and developmental processes, genetic disorders and different aspects of cell therapy using our unique collection of PGD-derived human embryonic stem cells (hESCs).

We derive hESCs directly from affected embryos, which are obtained as a by-product of the preimplantation genetic diagnosis (PGD) procedure. PGD is performed for couples at high risk of transmitting a genetic defect and who wish to ensure the birth of a healthy child. It requires in vitro fertilization (IVF), which makes the preimplantation embryos available for biopsy and single-cell molecular analysis. Following IVF-PGD, embryos diagnosed as being disease-free are transferred into the uterus for implantation, whereas the affected embryos that would be otherwise discarded are used to establish hESC lines that carry the naturally inherited mutations. This setup provides the benefit of efficient coordination between the generously donated affected embryos and the stem cell lab that focuses on researching these very unique samples. By means of these capabilities, we have already established >50 mutant hESC lines associated with 18 different inherited disorders.

These lines make it possible for us to study the molecular and pathophysiological mechanisms underlying the genetic disease of which they were diagnosed. In addition, since we have a large collection of hESC lines derived under the same conditions, we are able to perform different studies on the pluripotent, genetic and epigenetic properties of these cells.

## Publications

Shpiz, A., **Ben-Yosef, D.**, and Kalma, Y. (2016). Impaired function of trophoblast cells derived from translocated hESCs may explain pregnancy loss in women with balanced translocation (11;22). *J Assist Reprod Genet* 33, 1493-1499.

Bar-El, L., Kalma, Y., Malcov, M., Schwartz, T., Raviv, S., Cohen, T., Amir, H., Cohen, Y., Reches, A., Amit, A., and **Ben-Yosef, D.** (2016). Blastomere biopsy for PGD delays embryo compaction and blastulation: a time-lapse microscopic analysis. *J Assist Reprod Genet* 33, 1449-1457.

Telias, M., Segal, M., and **Ben-Yosef, D.** (2016). Immature Responses to GABA in Fragile X Neurons Derived from Human Embryonic Stem Cells. *Front Cell Neurosci* 10, 121.

Yedid, N., Kalma, Y., Malcov, M., Amit, A., Kariv, R., Caspi, M., Rosin-Arbesfeld, R., and **Ben-Yosef, D.** (2016). The effect of a germline mutation in the APC gene on beta-catenin in human embryonic stem cells. *BMC Cancer* 16, 952.

Malcov M, Gold V, Peleg S, Frumkin T, Azem F, Amit A, **Ben-Yosef D**, Yaron Y, Reches A, Barda S, Kleiman SE, Yogev L, Hauser R. Improving preimplantation genetic diagnosis (PGD) reliability by selection of sperm donor with the most informative haplotype. *Reproductive Biology and Endocrinology*; 15(1):31 2017.

Frumkin T, Peleg S, Gold V, Reches A, Asaf S, Azem F, **Ben-Yosef D**, Malcov M. Complex chromosomal rearrangement-a lesson learned from PGS. *J. Assisted Reproduction and Genetics*, 2017

Kalma Y, Bar-El L, Asaf-Tisser S, Malcov M, Reches A, Hasson J, Amir Azem F, **Ben-Yosef D**. Optimal timing for blastomere biopsy of 8-cell embryos for preimplantation genetic diagnosis. *Hum. Reprod.* 2017

Frumkin T, Peleg S, Gold V, Reches A, Asaf S, Azem F, **Ben-Yosef D**, Malcov M. Complex chromosomal



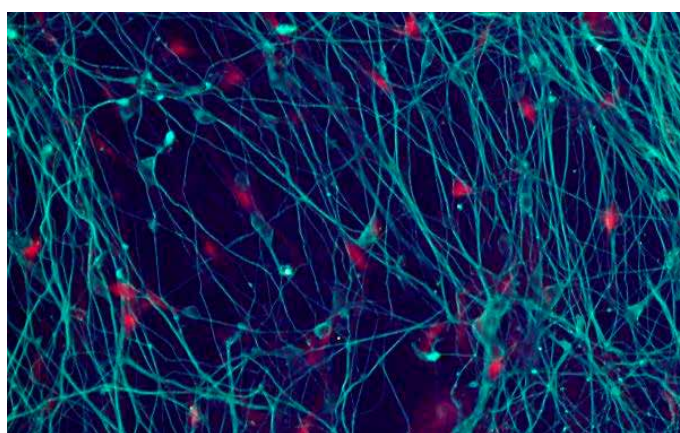
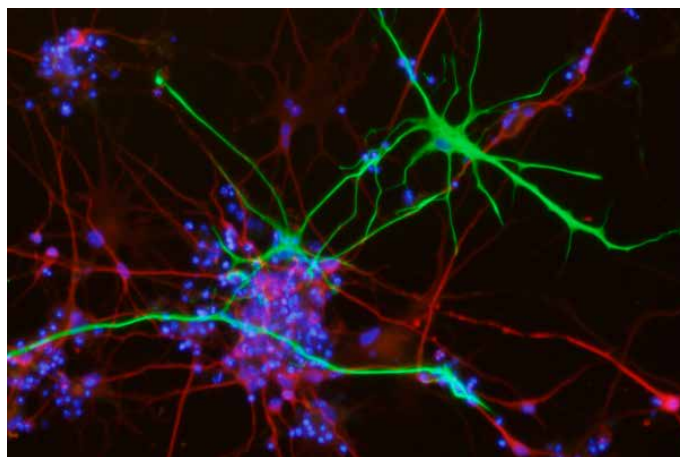
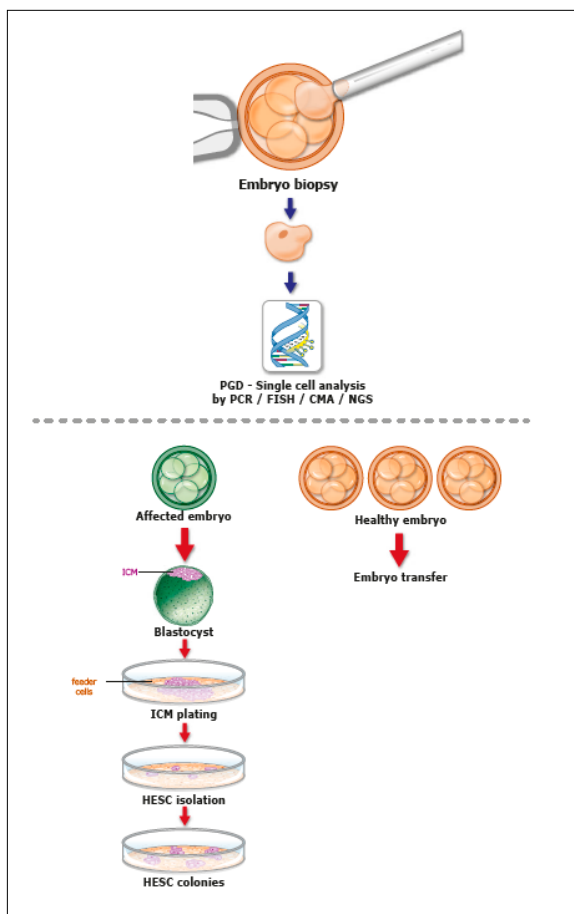

Left: HESCs are derived from PGD embryos affected by genetic disorders. Right: Neurons derived from HESCs: A. Neurons (MAP2, red) and glia (GFAP, green) from fragile X HESCs at day 128 of differentiation. B, C Neurons (Tuj1, green) from normal HESCs express FMRP (red) throughout differentiation (B, C: early and late differentiation, respectively). D. Neurons (Tuj1, green) created by transcription factor induced directed differentiation silence FMRP (red) by day 14 (Tuj1neg rat astrocyte feeder cells are labeled; whereas Tuj1pos HESC derived neurons are not).

rearrangement-a lesson learned from PGS. *J Assist Reprod Genet.* 2017

Preisler L, **Ben-Yosef D**†, Mayshar Y†. Adenomatous Polyposis Coli as a major regulator of human embryonic stem cells self-renewal. *Stem Cells.* 2019; 37:1505-1515. †Co-senior authors.

Warshaviak M, Kalma Y, Carmon A, Samara N, Dviri M, Azem F, **Ben-Yosef D.** The effect of advanced maternal age on embryo morphokinetics. *Front. Endocrinol.* 2019; 10:686.

Amir A, Barbash-Hazan S, Kalma Y, Frumkin T, Malcov M, Samara N, Hasson J, Reches A, Azem F, **Ben-Yosef D.** Time-lapse imaging reveals delayed development of embryos carrying unbalanced chromosomal translocations. *J Assist Reprod Genet* 2019.

Leahy B. D, Jang W. G, Yang H. Y, Struyven R, Wei1 D, Sun Z, Lee K. R, Royston C, Cam L, Kalma Y, Azem F, **Ben-Yosef D,** Pfister H, Needleman D. Automated measurement of key morphological features of human embryos for IVF. *Med Image Comput Comput Assist Interv (MICCAI)* 2020.

Preisler L, Habib A, Shapira G, Kuznitsov-Yanovsky L, Mayshar Y, Carmel Gross I, Malcov M, Azem F, Shomron N, Kariv R, Hershkovitz D, **Ben-Yosef D.** Heterozygous APC germline mutations impart predisposition to colorectal cancer. *Sci Rep.* 2021;11(1):5113.

Bayerl J, Ayyash M, Shani T, Manor YS, Gafni O, Massarwa R, Kalma Y, Aguilera-Castrejon A, Zerbib M, Amir H, Sheban D, Geula S, Mor N, Weinberger L, Naveh Tassa S, Krupalnik V, Oldak B, Livnat N, Tarazi S, Tawil S, Wildschutz E, Ashoukh S, Lasman L, Rotter V, Hanna S, **Ben-Yosef D,** Novershtern N, Viukov S, Hanna JH. Principles of signaling pathway modulation for enhancing human naive pluripotency induction. *Cell Stem Cell.* 2021.

## Grants

2020-2023 Israel Science Foundation

2020-2025 Sagol Fund for Embryos and Stem Cells, The Sagol Network

2021-2026 NIH Grant (RO1)

updated October 23